

2026  
COLLECTION



# CONTENTS



## T-SHIRTS

AUTHENTIC CLASSIC T & LONG SLEEVE T	18
AUTHENTIC HEAVYWEIGHT T	19
PURE ORGANIC T	20

## POLOS

CLASSIC POLYCOTTON POLO	24
HARDWEARING POLYCOTTON POLO	24
STRETCH POLO	25
CLASSIC COTTON POLO	26
ULTIMATE COTTON POLO	26
AUTHENTIC ECO POLO	27



## SWEATSHIRTS & JOG PANTS

AUTHENTIC SWEATS	30
CLASSIC SWEATSHIRT	34
HOODED SWEATSHIRT	35
SWEAT PANTS	35

## SHIRTS & BLOUSES

POLYCOTTON POPLIN SHIRT	39
STRETCH SHIRT	40
PURE COTTON POPLIN SHIRT	41
ULTIMATE STRETCH SHIRT	41
OXFORD SHIRT	43
HERRINGBONE SHIRT	47
ULTIMATE NON-IRON SHIRT	49





## KNITWEAR

V-NECK KNITTED PULLOVER	52
V-NECK KNITTED CARDIGAN	52
V-NECK SLEEVELESS KNITTED PULLOVER	53

## FLEECE

OUTDOOR FLEECE	55
----------------	----



## JACKETS

CROSS JACKET	58
HOODED NANO JACKET & BODYWARMER	59
BIONIC SOFTSHELL JACKET	62
SOFTSHELL JACKET & GILET	63
ESSENTIAL WEATHER SHELL JACKET	64
ESSENTIAL SOFTSHELL JACKET	66
SMART SOFTSHELL JACKET & GILET	66
SPORTSHELL 5000 JACKET	67
HYDRAPLUS 2000 JACKET	67

## WORKWEAR

HEAVY DUTY WORKWEAR T	69
HEAVY DUTY COLLAR & CREW NECK WORKWEAR SWEATSHIRTS	69
WORKWEAR POLYCOTTON TWILL TROUSERS & SHORTS	70
HEAVY DUTY WORKWEAR TROUSERS	70
HEAVY DUTY WORKWEAR GILET	71







**ATHLETIC**



**ROOTED IN LEGACY,**  
*united for the future.*



# RUSSELL *becomes* ATHLETIC

*Russell Europe aligns with the globally recognized  
Russell Athletic® brand.*

This shift reflects our commitment to unifying the Russell Athletic® identity worldwide,  
delivering a consistent brand experience across all regions.



We have updated our logo, but rest assured, the quality and craftsmanship of our products will remain unchanged. This alignment combines the rich heritage and innovation of Russell Athletic® with the trusted quality and service you have come to associate with Russell Europe. We believe this evolution will enhance the value we bring to you, our customers.

# HISTORY IN THE MAKING



1902



1952



1962



1975



1967



1983



2001



2006



2022  
EUROPE



2017  
EUROPE



2013  
EUROPE

## *Stitched* FOR AUTHENTICITY

As the inventor of the sweatshirt, Russell Athletic® has been committed to delivering high-quality apparel for over 120 years. Founded by Benjamin Russell in 1902, in Alexander City, Alabama, driving team spirit has always been at the core of the brand philosophy.

From athletic wear to corporate uniforms, Russell Athletic® has evolved to bring you stylish and flexible outfits that work just as well in business settings as on the playing field or on casual occasions.



# MADE FOR TEAMS



The Russell Athletic® range is a perfect fit for many teams and their individual needs. From comfortable to practical, from formal to casual – a great range of styles, sizes and colours delivers everything a brand needs to create it's very own team look.



*Made for pros!*

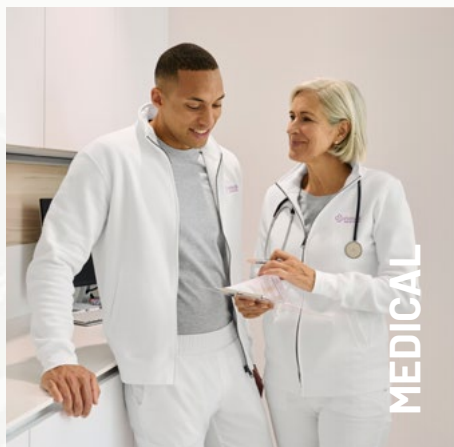
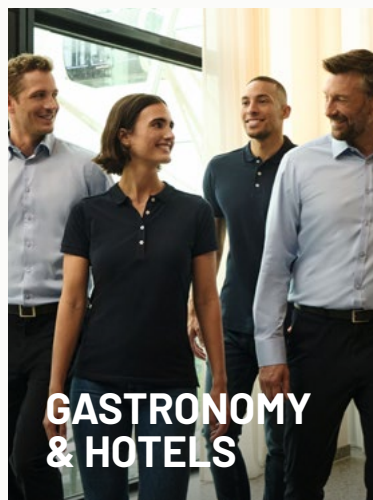

*New*  
**STYLE**



**ESSENTIAL  
WEATHER  
SHELL JACKET  
416M**



SEE PAGE 64 FOR MORE INFORMATION





SIZES  
XS-3XL



36

FN

IR

## READY IN ALL SEASONS

*Lightweight protection, built to move with you.*



Stay comfortable and covered no matter the weather.

The 416M Essential Weather Shell Jacket impresses with its minimalist design and is made from 100% recycled materials.

Its low weight and wind and water-repellent properties make it a flexible and reliable companion for all situations.

A man with dark hair is sitting on a row of yellow stadium seats. He is wearing a light green long-sleeved sweatshirt, dark grey shorts, white socks, and white sneakers with blue accents. He is leaning forward, looking down at his hands which are resting on his knees. The background shows more rows of yellow seats receding into the distance.

# GT

**Eucalyptus Green** brings a fresh, calm and supertrendy shade to modern looks, creating merchandise your team will actually want to wear.

## THE AUTHENTIC SWEAT

### 262M

SEE PAGE 30 FOR MORE INFORMATION



## NEW COLOURS FOR 2026

*Fresh shades, good vibes, full on-trend!*





**MY**

Our **Mustard Yellow** sweatshirts deliver a bold and vibrant colourway that helps brands stand out.

## **MEN'S AUTHENTIC HOODED SWEAT**

**265M**

SEE PAGE 30 FOR MORE INFORMATION

*Eucalyptus Green (GT) and Mustard Yellow (MY) are  
made to stand out in a modern and bold way.*

Now available for the Russell Athletic® all-time favourites  
262M The Authentic Sweat and the 265M Men's Authentic Hooded Sweat!



*New*  
**COLOURS**

*Extended*  
*size range* **3XL**

## **215M AUTHENTIC HEAVYWEIGHT T**

*Now available in all colours up to 3XL!  
Black and White are available in 4XL.*



**CG**

CONVOY GREY

**SH**

SPORT HEATHER

**KT**  
TAN**PB**  
PETROL BLUE

## FRESH ENERGY, BOLD VIBES

*The Authentic Heavyweight T 215M – quality meets vibrant new tones.*



The 215M Authentic Heavyweight T takes on a new edge in 2026: Convoy Grey (CG), Sport Heather (SH), Tan (KT) and Petrol Blue (PB) join the line-up. Same heavyweight quality, now with even more style power — built for prints, built for impact, built for you.



# OUR RESPONSIBILITY



## MADE IN OUR OWN FACILITIES

Unlike many other brands, Russell Athletic® produces the majority of its T-Shirts in its own production facilities in Morocco.

We are proud to have this opportunity and to have a fantastic and dedicated team in Morocco.



## RESPONSIBLE AND TRANSPARENT SOURCING

Transparency is central to our approach: we disclose 100% of our Tier 1 suppliers, owned facilities, and licensee factories.

We also map our cotton supply back to raw materials. Since 2024, we have achieved the milestone of tracing 100% back to raw materials.

### DISCOVER EVEN MORE ACHIEVEMENTS!

- » **We reached our water target early**  
Goal: 10% reduction by 2030, 2024: 19% reduction reached
- » **Fair compensation**
- » **Zero waste policy**
- » **Mainly use of renewable electricity (wind energy)**

# CERTIFICATIONS & MEMBERSHIPS

We work with partners who share our values and sense of responsibility.  
Our suppliers are members of Amfori BSCI and produce in line with Oeko-Tex® standards.

Above all, they are committed to following our strict Code of Conduct,  
ensuring fairness and quality at every step.

## SAFE PRODUCTS

---



### OEKO-TEX® CERTIFICATION

All our garments – whether manufactured by us or outsourced – are tested for harmful substances and certified according to STANDARD 100 by OEKO-TEX®. [www.Oeko-Tex.com](http://www.Oeko-Tex.com)

## RESPECTFUL WORKPLACES

---



Russell Athletic® is a member of amfori, the leading global business association for open and sustainable trade. We improve the social performance of our supply chain via amfori BSCI. For more information visit [www.amfori.org](http://www.amfori.org)

## SUSTAINABLE SOURCING

---



Driving awareness on environmental issues and quality are the core values of our Russell Athletic® Pure Organic® products. We want to support your efforts in making the world a better place by offering eco-friendly, long lasting and fair produced clothing.

Download the  
Sustainability Report









# T-SHIRTS

## THE TEAMWEAR STAPLE

From Classic T-Shirts to Pure Organic and Workwear, we have the perfect selection in brilliant colours and sizes for everyone – big or small. If you're looking for the ultimate T-Shirt, Russell Athletic® Ts are the right choice for you!



## AUTHENTIC CLASSIC T & CLASSIC LONG SLEEVE T

180



MADE IN  
OUR OWN  
FACILITIES

### MATERIAL / WEIGHT

100% Ringspun Cotton  
Light Oxford: 93% Cotton, 7% Viscose  
White: 175g/m<sup>2</sup>, Colours: 180g/m<sup>2</sup>

### PACKING

Pack 12/Carton 72  
180L: Pack 12/Carton 72  
180L 4XL: Carton 36

### 180M AUTHENTIC CLASSIC T

SIZES XS-4XL

- » Classic Fit
- » Single Jersey
- » Shoulder to shoulder neck tape
- » 1x1 rib knit collar with top stitch
- » Tubular construction

3XL & 4XL only available in Black, Bottle Green, Bright Royal, French Navy, White, Classic Red, Convoy Grey, Natural, Olive, Mocha, Indigo Blue and Mineral Blue



### 180F LADIES' AUTHENTIC CLASSIC T

SIZES XS-2XL

- » Crew neck
- » 1x1 rib knit collar with single needle top stitching
- » Shaped side seams for a feminine fit
- » Shoulder to shoulder neck tape
- » Tear away label



### 180B KIDS AUTHENTIC CLASSIC T

SIZES 1-12 YEARS

- » Classic Fit
- » Single Jersey
- » Shoulder to shoulder neck tape
- » 1x1 rib knit collar with top stitch
- » Name label
- » Tubular construction



### 180L AUTHENTIC CLASSIC LONG SLEEVE T

SIZES XS-4XL

- » Classic Fit
- » Single Jersey
- » Shoulder to shoulder neck tape
- » 1x1 rib knit collar with top stitch
- » Tubular construction

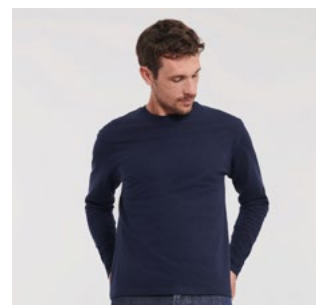

## AUTHENTIC HEAVYWEIGHT T 215



MADE IN  
OUR OWN  
FACILITIES

### MATERIAL / WEIGHT

100% Combed Ringspun Cotton  
Sport Heather: 80% Cotton,  
20% Black Viscose  
White: 210g/m<sup>2</sup>, Colours: 215g/m<sup>2</sup>

### PACKING

Pack 12/Carton 72

### 215M AUTHENTIC HEAVYWEIGHT T SIZES S-4XL

- » Classic Fit
- » Single Jersey
- » Shoulder to shoulder neck tape
- » 1x1 rib knit collar with top stitch
- » Tubular construction

4XL only available in Black and White



60°  
WASHABLE



**NOW AVAILABLE IN  
all colours up to 3XL!**  
*Black and White*  
**ARE AVAILABLE IN 4XL.**



215M



# PURE ORGANIC T

## 108



### MATERIAL / WEIGHT

100% Combed Ringspun Cotton (organic) Light Oxford: 97% Combed Ringspun Cotton (organic), 3% Viscose 160g/m<sup>2</sup>

### PACKING

Pack 12/Carton 72

### 108M MEN'S PURE ORGANIC T

#### SIZES XS-3XL

- » Contemporary shaped fit
- » Single Jersey
- » Custom-developed shoulder to shoulder tape offering greater stability and an elegant look
- » Label free: Small size label in the neck (incl. product number)
- » Narrow collar band with LYCRA®
- » Comfortable cool and light texture
- » Smooth surface for best print results



### 108F LADIES' PURE ORGANIC T

#### SIZES XS-2XL

- » Contemporary shaped fit
- » Single Jersey
- » Custom-developed shoulder to shoulder tape offering greater stability and an elegant look
- » Label free: Small size label in the neck (incl. product number)
- » Narrow collar band with LYCRA®
- » Comfortable cool and light texture
- » Smooth surface for best print results



108F • 108M



**DRESSED**  
*TO welcome.*

*Russell Athletic® T-shirts, polos & shirts are perfect for  
a consistent hospitality outfit. Ready for the rush!*





## SPORTINESS MEETS ELEGANCE

Its success story is no surprise.

Light and durable yet elegant without being overdressed, a polo shirt is a true all-rounder and a score for any team outfit.

## CLASSIC POLYCOTTON POLO

539



### MATERIAL / WEIGHT

65% Polyester, 35% Ringspun Cotton  
White: 210g/m<sup>2</sup>, Colours: 215g/m<sup>2</sup>

### PACKING

Pack 6/ Carton 36

### 539M MEN'S CLASSIC POLYCOTTON POLO

SIZES XS-6XL

- » Classic Fit
- » Fine honeycomb pique structure
- » Double yarn construction
- » Reinforced shoulder seams with neck tape
- » Classic style flat knit cuffs
- » Twin needle hem at bottom for added stability

3XL-4XL only available in Bottle Green, Black, Bright Royal, Classic Red, French Navy, Light Oxford and White. 5XL & 6XL only available in Black, Bright Royal, French Navy and White

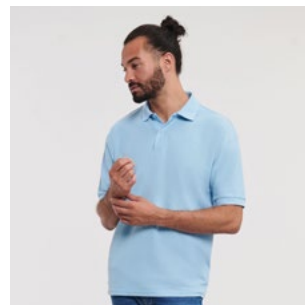

### 539F LADIES' CLASSIC POLYCOTTON POLO

SIZES XS-4XL

- » Classic Fit
- » Fine honeycomb pique structure
- » Double yarn construction
- » Reinforced shoulder seams with neck tape
- » Open sleeve with twin needle hem
- » Twin needle hem at bottom for added stability

3XL & 4XL only available in Bottle Green, Bright Royal and French Navy

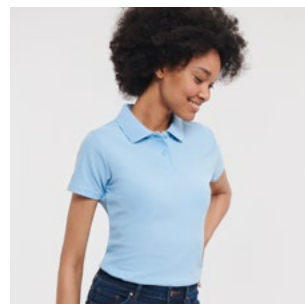

### 539B KIDS CLASSIC POLYCOTTON POLO

SIZES 1-12 YEARS

- » Classic Fit
- » Fine honeycomb pique structure
- » Double yarn construction
- » Reinforced shoulder seams with neck tape
- » Classic style flat knit cuffs
- » Name label
- » Twin needle hem at bottom for added stability

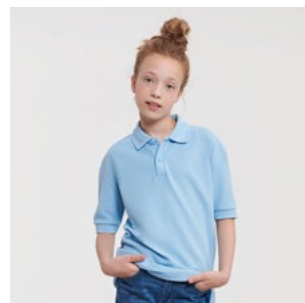

## HARDWEARING POLYCOTTON POLO

599



### MATERIAL / WEIGHT

65% Polyester, 35% Ringspun Cotton  
White: 210g/m<sup>2</sup>, Colours: 215g/m<sup>2</sup>

### PACKING

Pack 6/ Carton 36

### 599M HARDWEARING POLYCOTTON POLO

SIZES XS-6XL

- » Classic fit with side vents
- » Side vents for ease of fit
- » Reinforced shoulder seams with neck tape
- » Flat knit collar and cuffs with double ripple effect
- » Twin needle hem at bottom for added stability

5XL & 6XL only available in Black, Bottle Green, Bright Royal, French Navy and White





# STRETCH POLO

566



## MATERIAL / WEIGHT

95% Combed Ringspun Cotton;  
5% LYCRA® Light Oxford:  
88% Combed Ringspun Cotton,  
7% Viscose, 5% LYCRA®;  
White: 205g/m², Colours: 210g/m²

## PACKING

Pack 6/ Carton 36

### 566M MEN'S FITTED STRETCH POLO

SIZES S-3XL

- » Long slim fit
- » Slim leaf collar
- » Ribbed cuffs
- » Strip of self-colour fabric along shoulder seam
- » Shorter side vents with herringbone tape
- » Soft handfeel
- » Contrast buttons



### 566F LADIES' FITTED STRETCH POLO

SIZES XS-2XL

- » Long slim fit
- » Slim leaf collar
- » Ribbed cuffs
- » Strip of self-colour fabric along shoulder seam
- » Shorter side vents with herringbone tape
- » Soft handfeel
- » Slimmer, 4 button placket
- » Contrast buttons

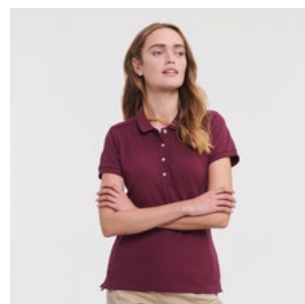

566F • 566M

## CLASSIC COTTON POLO

569



### MATERIAL / WEIGHT

100% Ringspun Cotton  
White: 195g/m<sup>2</sup>, Colours: 200g/m<sup>2</sup>

### PACKING

Pack 6/ Carton 36

### 569M MEN'S CLASSIC COTTON POLO

SIZES XS-4XL

- » Classic fit with side vents
- » Side vents for ease of fit
- » Reinforced shoulder seams with neck tape
- » Classic style flat knit cuffs

- » Twin needle hem at bottom for added stability

XS only available in French Navy and White. 3XL & 4XL only available in Black, French Navy and White



## ULTIMATE COTTON POLO

577



### MATERIAL / WEIGHT

100% Combed Ringspun Cotton  
White: 210g/m<sup>2</sup>, Colours: 215g/m<sup>2</sup>

### PACKING

Pack 6/ Carton 36

### 577M MEN'S ULTIMATE COTTON POLO

SIZES XS-4XL

- » Classic Fit
- » Contemporary cut
- » Fine honeycomb pique structure
- » Reinforced shoulder seams with herringbone neck tape

- » Side vents with internal herringbone taping for added stability and better fit
- » Classic style flat knit cuffs
- » Pre-shrunk and suitable for wash up to 60°C



569M



569M



## AUTHENTIC ECO POLO

570



### MATERIAL / WEIGHT

65% Polyester (recycled),  
35% Ringspun Cotton  
White: 170 g/m<sup>2</sup>, Colours: 180 g/m<sup>2</sup>

### PACKING

Pack 6/ Carton 36

### 570M AUTHENTIC ECO POLO

SIZES XS-3XL

- » Classic Fit
- » Tear-Away label
- » Dyed-to-match buttons
- » 2-button placket
- » Reinforced shoulder seams with neck tape



60°  
WASHABLE

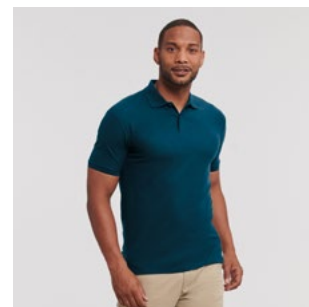

The Authentic Eco Polo comes in a wide range of 9 colours to complement any outfit.

Made from recycled polyester and cotton and being produced with short transport routes in our own facilities in Morocco, the Authentic Eco Polo is our most sustainable polo yet!

570M





## OUR INVENTION THAT STARTED IT ALL

When Benjamin Russell introduced his design for an all cotton sweater, he pioneered sports teamwear forever. This original spirit of the sweatshirt remains a key moment in team culture.





# SWEATSHIRTS





## AUTHENTIC SWEATS

262•265•266•267•270•268



### MATERIAL / WEIGHT

80% Combed Ringspun Cotton,  
20% Polyester; 100% cotton face yarn  
(3-thread-construction) 280g/m<sup>2</sup>  
Sport Heather: 70% Cotton,  
20% Polyester, 10% Viscose

### PACKING

Pack 3/ Carton 24  
Pack 6/ Carton 36 (262M)

### 262M THE AUTHENTIC SWEAT

SIZES XS-5XL

- » Straighter cut for a modern look
- » 100% cotton face yarn provides the best surface for decoration
- » Herringbone neck tape for comfort and stability
- » Side seams improve fit

4XL only available in Black, French Navy, Light Oxford and Convo Grey  
5XL only available for Black and French Navy



### 265M MEN'S AUTHENTIC HOODED SWEAT

SIZES XS-5XL

- » Straighter cut for a modern look
- » 100% cotton face yarn provides the best surface for decoration
- » Flat, chunky drawcords
- » Double layer hood with cover seam drawcord channel
- » Kangaroo pockets

4XL only available in Black, French Navy, Light Oxford and Convo Grey  
5XL only available for Black and French Navy



### 265F LADIES' AUTHENTIC HOODED SWEAT

SIZES XS-2XL

- » Modern feminine tailored fit
- » 100% cotton face yarn provides the best surface for decoration
- » Slimmer shoulders and leaner arms
- » Flat, chunky drawcords
- » Double layer hood with cover seam drawcord channel
- » Kangaroo pockets

2XL only available in Black, French Navy and Light Oxford



### 265B KIDS AUTHENTIC HOODED SWEAT

SIZES 3-14 YEARS

- » Straighter cut for a modern look
- » 100% cotton face yarn provides the best surface for decoration
- » Flat, chunky drawcords
- » Double layered hood
- » Kangaroo pockets
- » No drawcords





# CARE WITH *compassion.*

*Russell Athletic® garments are designed for the diverse needs of medical teams – clean looks and comfortable fits for the whole shift.*



### 266M MEN'S AUTHENTIC ZIPPED HOOD JACKET

SIZES XS-5XL

- » Straighter cut for a modern look
- » 100% cotton face yarn provides the best surface for decoration
- » Flat, chunky drawcords
- » Side seam pockets
- » YKK Metal (Antique Silver) Full Zipper
- » Kissing (covered) zip for full cross body decoration
- » Double layer hood with cover seam drawcord channel

4XL only available in Black, French Navy, Light Oxford and Convo Grey  
5XL only available for Black and French Navy



### 266F LADIES' AUTHENTIC ZIPPED HOOD JACKET

SIZES XS-2XL

- » Modern feminine tailored fit
- » 100% cotton face yarn provides the best surface for decoration
- » Flat, chunky drawcords
- » Double layer hood with cover seam drawcord channel
- » Side seam pockets
- » YKK Metal (Antique Silver) Full Zipper
- » Kissing (covered) zip for full cross body decoration

2XL only available in Black, French Navy and Light Oxford



### 266B KIDS AUTHENTIC ZIPPED HOOD JACKET

SIZES 3-14 YEARS

- » Straighter cut for a modern look
- » 100% cotton face yarn provides the best surface for decoration
- » No drawcords
- » Double layered hood
- » Side seam pockets
- » YKK Metal (Antique Silver) Full Zipper
- » Kissing (covered) zip for full cross body decoration
- » Top stitching for a greater seam resistance

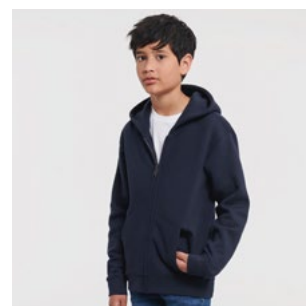

### 267M MEN'S AUTHENTIC SWEAT JACKET

SIZES XS-4XL

- » Straighter cut for a modern look
- » 100% cotton face yarn provides the best surface for decoration
- » Herringbone neck tape for comfort and stability
- » Side seam pockets
- » Welt pocket workmanship for a smooth and soft pocket entry
- » Self-fabric cadet collar
- » YKK Metal (Antique Silver) Full Zipper

4XL only available in Black, French Navy and Light Oxford



### 267F LADIES' AUTHENTIC SWEAT JACKET

SIZES XS-XL

- » Modern feminine tailored fit
- » 100% cotton face yarn provides the best surface for decoration
- » Herringbone neck tape for comfort and stability
- » Side seam pockets
- » Welt pocket workmanship for a smooth and soft pocket entry
- » Self-fabric cadet collar
- » YKK Metal (Antique Silver) Full Zipper



### 270M AUTHENTIC QUARTER ZIP SWEAT

SIZES XS-4XL

- » 100% cotton face yarn provides the best surface for decoration
- » Herringbone neck tape for comfort and stability with front facing shoulder seams
- » Brushed fleece
- » Kissing (covered) zip for full cross body decoration
- » Self-fabric cadet collar
- » YKK Metal (Antique Silver) ¼ zip

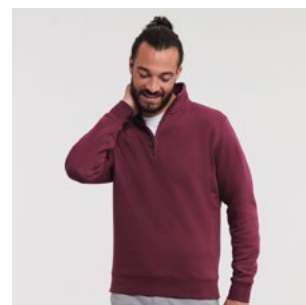

**268M MEN'S AUTHENTIC JOG PANTS**  
**SIZES S-2XL**

- » Contemporary fit and modern design
- » 100% cotton face yarn provides the best surface for decoration
- » Self-fabric welt pockets with concealed zip fastening (right)
- » Flat, chunky drawcords
- » Rib at cuff and waistband



266F



# CLASSIC SWEATSHIRT

## 762

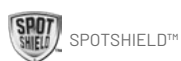

**MATERIAL / WEIGHT**  
50% Combed Ringspun Cotton,  
50% Polyester  
295g/m<sup>2</sup>

**PACKING**  
Pack 6/ Carton 36

### 762M CLASSIC SWEATSHIRT

#### SIZES XS-4XL

- » SpotShield™ stain resistant coating
- » Tubular body construction for added stability
- » Herringbone neck tape for comfort
- » Raglan sleeve
- » 1x1 rib trim with elastane on hem and cuffs

3XL & 4XL only available in Bright Royal, Bottle Green and French Navy



### 762B KIDS CLASSIC SWEATSHIRT

#### SIZES 1-12 YEARS

- » SpotShield™ stain resistant coating
- » Tubular body construction for added stability
- » Herringbone neck tape for comfort
- » Raglan sleeve
- » 1x1 rib trim with elastane on hem and cuffs
- » Name label



762M



575M

## HOODED SWEATSHIRT

575



### MATERIAL / WEIGHT

50% Combed Ringspun Cotton,  
50% Polyester  
295g/m<sup>2</sup>

### PACKING

Pack 6/ Carton 24

### 575M HOODED SWEATSHIRT SIZES XS-2XL

- » Straighter cut for a modern look
- » Herringbone neck tape for comfort and stability
- » Double layer hood with cover seam drawcord channel
- » Shoulders and leaner arms
- » Flat, chunky drawcords
- » Kangaroo pocket with bartacks



### 575B KIDS HOODED SWEATSHIRT SIZES 3-12 YEARS

- » Straighter cut for a modern look
- » Herringbone neck tape for comfort and stability
- » Double layer hood with cover seam drawcord channel
- » Slimmer shoulders and leaner arms
- » No drawcord in line with health and safety legislation
- » Kangaroo pocket with bartacks



## SWEAT PANTS

750



### MATERIAL / WEIGHT

50% Combed Ringspun Cotton,  
50% Polyester  
295g/m<sup>2</sup>

### PACKING

Pack 6/ Carton 36

### 750B KIDS SWEAT PANTS SIZES 3-12 YEARS

- » Elasticated waistband and leg ends
- » Side pockets
- » No drawcord in line with health and safety legislation





## FROM RUGGED BUSINESS CASUAL TO SMART LOOKS AND FORMAL STYLES

Russell Athletic® Shirts and Blouses cover the full range of needs as diverse  
as the whole of your team.



# SHIRTS & BLOUSES







## POPLIN SHIRTS

The perfect blend of elegance and versatility, our Poplin shirts are crafted to deliver timeless style and exceptional comfort for any occasion.

# POLYCOTTON POPLIN SHIRT

934•935•924



**EC** Easy Care

## MATERIAL / WEIGHT

65% Polyester, 35% Cotton Poplin  
White: 110g/m<sup>2</sup>, Colours: 105g/m<sup>2</sup>

## PACKING

Pack 1/ Carton 12

### 934M MEN'S LONG SLEEVE CLASSIC POLYCOTTON POPLIN SHIRT FIT **CLASSIC** • SIZES **S-4XL**

- » Easy Care
- » Left chest pocket
- » Curved hem
- » Stiffened Kent boned collar
- » Back yoke with 2 side pleats
- » Rounded 2 button adjustable cuffs



### 934F LADIES' LONG SLEEVE CLASSIC POLYCOTTON POPLIN SHIRT FIT **CLASSIC** • SIZES **XS-4XL**

- » Easy Care
- » Left chest pocket
- » Curved hem
- » Classic Collar
- » Rounded 2 button adjustable cuffs



### 935M MEN'S SHORT SLEEVE CLASSIC POLYCOTTON POPLIN SHIRT FIT **CLASSIC** • SIZES **S-4XL**

- » Easy Care
- » Left chest pocket
- » Curved hem
- » Stiffened Kent boned collar
- » Back yoke with 2 side pleats



### 935F LADIES' SHORT SLEEVE CLASSIC POLYCOTTON POPLIN SHIRT FIT **CLASSIC** • SIZES **XS-4XL**

- » Easy Care
- » Left chest pocket
- » Curved hem
- » Classic Collar





**924M MEN'S LONG SLEEVE TAILORED POLYCOTTON POPLIN SHIRT**  
FIT **TAILORED** • SIZES **S-4XL**

- » Easy Care
- » Curved hem
- » Stiffened Kent boned collar
- » Rounded 2 button adjustable cuffs with option for cuff links



**924F LADIES' LONG SLEEVE FITTED POLYCOTTON POPLIN SHIRT**  
FIT **FITTED** • SIZES **XS-4XL**

- » Easy Care
- » Curved hem
- » Stylish yoke design
- » Concealed placket
- » Darts on bust, front hem and back panel for fitted shape
- » Decorative top stitch on darts
- » Rounded double buttoned cuffs



## STRETCH SHIRT

*946•947*



**EC** Easy Care

**MATERIAL / WEIGHT**

97% Cotton, 3% Elastane Poplin  
140g/m<sup>2</sup>

**PACKING**

Pack 1/ Carton 12

**946M MEN'S LONG SLEEVE FITTED STRETCH SHIRT**  
FIT **FITTED** • SIZES **S-4XL**

- » Easy Care
- » Curved hem
- » Stiffened New Kent boned collar
- » Mitred double buttoned cuffs

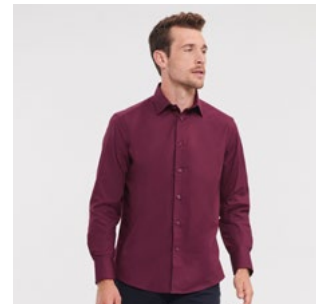

**946F LADIES' 3/4 SLEEVE FITTED STRETCH SHIRT**  
FIT **FITTED** • SIZES **XS-2XL**

- » Easy Care
- » Curved hem
- » Darts on bust front hem and back panel for fitted shape
- » Stylish elbow length ¾ sleeve with split cuffs

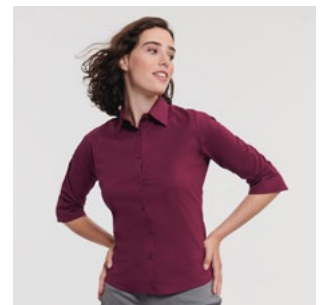

**947M MEN'S SHORT SLEEVE FITTED STRETCH SHIRT**  
FIT **FITTED** • SIZES **S-4XL**

- » Easy Care
- » Curved hem
- » Stiffened New Kent boned collar



## PURE COTTON POPLIN SHIRT

936



**EC** Easy Care

### MATERIAL / WEIGHT

100% Cotton Poplin  
White: 120g/m<sup>2</sup>, Colours: 125g/m<sup>2</sup>

### PACKING

Pack 1/ Carton 12

### 936M MEN'S LONG SLEEVE CLASSIC PURE COTTON POPLIN SHIRT

FIT **CLASSIC** • SIZES **S-4XL**

- » Easy Care
- » Left chest pocket
- » Classic Kent boned collar
- » Back yoke with 2 side pleats
- » Rounded 2 button adjustable cuffs
- » Straight hem

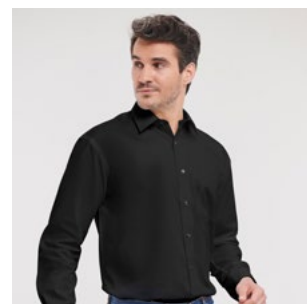

### 936F LADIES' LONG SLEEVE CLASSIC PURE COTTON POPLIN SHIRT

FIT **CLASSIC** • SIZES **XS-4XL**

- » Easy Care
- » Left chest pocket
- » Classic Collar
- » Rounded 2 button adjustable cuffs
- » Curved hem

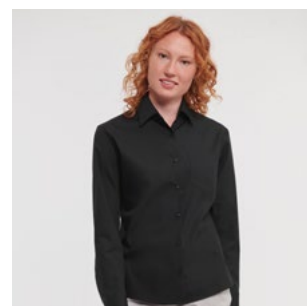

## ULTIMATE STRETCH SHIRT

960



**EC** Easy Care



### MATERIAL / WEIGHT

75% Cotton, 25% Elastomultiester  
(LYCRA® T400® fibre) Poplin  
White: 125g/m<sup>2</sup>, Colours: 130g/m<sup>2</sup>

### PACKING

Pack 1/ Carton 12

### 960M MEN'S LONG SLEEVE FITTED ULTIMATE STRETCH SHIRT

FIT **FITTED** • SIZES **S-4XL**

- » Easy Care, durable fabric and longer fit
- » Excellent shape retention for a lasting fit
- » Moisture management for cool comfort
- » Stiffened New Kent boned collar
- » Square edged 2 button adjustable cuffs, with option for cuff links

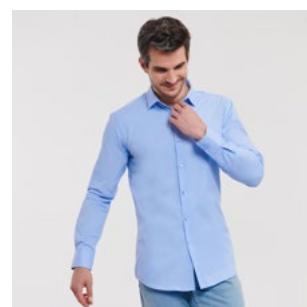

### 960F LADIES' LONG SLEEVE FITTED ULTIMATE STRETCH SHIRT

FIT **FITTED** • SIZES **XS-4XL**

- » Easy Care, durable fabric and longer fit
- » Excellent shape retention for a lasting fit
- » Moisture management for cool comfort
- » Neat modern collar
- » Princess cut
- » Cocktail cuffs with 2 button fastening with extended gauntlet







## OXFORD SHIRTS

Our Oxford range allows everyone to look their best while presenting a smart and consistent appearance.

# OXFORD SHIRT

## 922·923·932·933



**EC** Easy Care

### MATERIAL / WEIGHT

70% Cotton, 30% Polyester Oxford  
White: 130g/m², Colours: 135g/m²

### PACKING

Pack 1/ Carton 12

#### 922M MEN'S LONG SLEEVE TAILORED OXFORD SHIRT

FIT **TAILORED** • SIZES **S-4XL**

- » Easy Care
- » Curved hem
- » Stiffened Kent boned collar
- » Rounded 2 button adjustable cuffs, with option for cuff links



#### 923M MEN'S SHORT SLEEVE TAILORED OXFORD SHIRT

FIT **TAILORED** • SIZES **S-4XL**

- » Easy Care
- » Curved hem
- » Stiffened Kent boned collar



#### 932M MEN'S LONG SLEEVE CLASSIC OXFORD SHIRT

FIT **CLASSIC** • SIZES **S-6XL**

- » Easy Care
- » Curved hem
- » Button down collar
- » Back yoke with 2 side pleats
- » Left chest pocket
- » Rounded 2 button adjustable cuffs

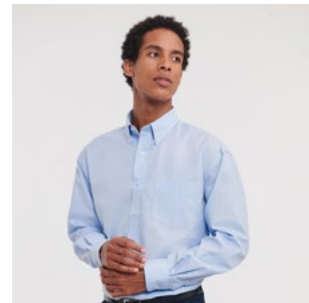

#### 932F LADIES' LONG SLEEVE TAILORED OXFORD SHIRT

FIT **TAILORED** • SIZES **XS-6XL**

- » Easy Care
- » Curved hem
- » 2 button collar stand with classic shaped collar
- » Darts at bustline and back for tailored fit
- » Rounded 2 button adjustable cuffs





**933M MEN'S SHORT SLEEVE CLASSIC OXFORD SHIRT**  
FIT **CLASSIC** • SIZES **S-6XL**

- » Easy Care
- » Curved hem
- » Button down collar
- » Back yoke with 2 side pleats
- » Left chest pocket

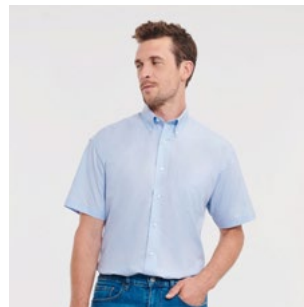

**933F LADIES' SHORT SLEEVE TAILORED OXFORD SHIRT**  
FIT **TAILORED** • SIZES **XS-6XL**

- » Easy Care
- » Curved hem
- » 2 button collar stand with classic shaped collar
- » Darts at bustline and back for tailored fit



933M



933F



FOR AN  
*impeccable*  
SERVICE.

*Russell Athletic® polos & shirts are designed for premium professional representation with practicality in mind.*





## HERRINGBONE SHIRTS

Our Herringbone shirt is versatile and hard-wearing, providing you with the ideal combination of style and durability.

# HERRINGBONE SHIRT

964•962•963



## MATERIAL / WEIGHT

84% Cotton,  
16% Polyester Herringbone  
White: 125g/m<sup>2</sup>, Colours: 130g/m<sup>2</sup>

## PACKING

Pack 1/ Carton 12

### 964M MEN'S LONG SLEEVE TAILORED CONTRAST HERRINGBONE SHIRT

FIT **TAILORED** • SIZES **S-4XL**

- » Easy Care
- » Longer fit
- » Narrow placket
- » Curved hem
- » Under-Button-Down collar
- » Fashionable contrasts: cuffs (inside), collar (inside) with contrast piping
- » Contrasting colours at cuff buttonhole and lowest buttonhole
- » Darts at back improve fit

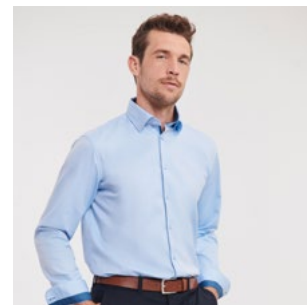

### 962M MEN'S LONG SLEEVE TAILORED HERRINGBONE SHIRT

FIT **TAILORED** • SIZES **S-4XL**

- » Easy Care
- » Longer fit
- » Narrow placket
- » No show through
- » Curved hem
- » Stiffened Kent boned collar
- » Rounded 2 button adjustable cuffs, with option for cuff links

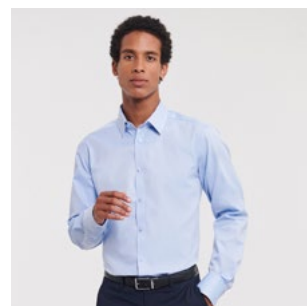

### 962F LADIES' LONG SLEEVE TAILORED HERRINGBONE SHIRT

FIT **TAILORED** • SIZES **XS-4XL**

- » Easy Care
- » Longer fit
- » Narrow placket
- » No show through
- » Curved hem
- » Neat modern collar
- » Darts at chest, front and back hem
- » Stylish, narrow cuffs with single button fastening



### 963M MEN'S SHORT SLEEVE TAILORED HERRINGBONE SHIRT

FIT **TAILORED** • SIZES **S-4XL**

- » Easy Care
- » Longer fit
- » Narrow placket
- » No show through
- » Curved hem
- » Stiffened Kent boned collar

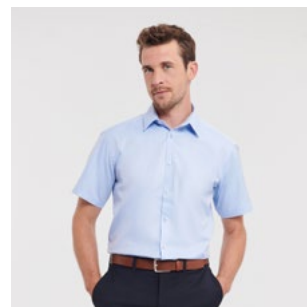

### 963F LADIES' SHORT SLEEVE TAILORED HERRINGBONE SHIRT

FIT **TAILORED** • SIZES **XS-4XL**

- » Easy Care
- » Longer fit
- » Narrow placket
- » No show through
- » Curved hem
- » Neat modern collar
- » Darts at chest, front and back hem

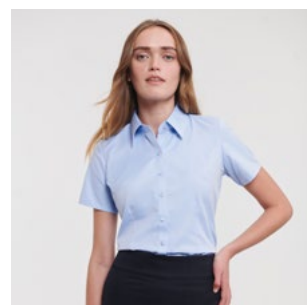





## ULTIMATE NON-IRON SHIRTS

Experience the luxury of our top-of-the-range premium shirt. With a refined and elegant contemporary design, crafted from high-quality compact cotton, we have created a truly non-iron garment.

## ULTIMATE NON-IRON SHIRT

956·957·958



### MATERIAL / WEIGHT

100% Cotton Micro Twill  
120g/m<sup>2</sup>

### PACKING

Pack 1/ Carton 12

#### 956M MEN'S LONG SLEEVE CLASSIC ULTIMATE NON-IRON SHIRT FIT **CLASSIC** · SIZES **S-4XL**

- » Easy Care
- » Non-iron
- » Curved hem
- » Button down collar
- » Back yoke with 2 side pleats
- » Left chest pocket

- » Contemporary size mitred cuffs, adjustable with two buttons and with option for cuff links

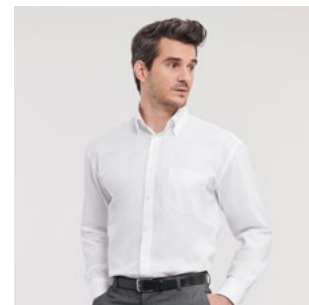

#### 956F LADIES' LONG SLEEVE TAILORED ULTIMATE NON-IRON SHIRT FIT **TAILORED** · SIZES **XS-4XL**

- » Easy Care
- » Non-iron
- » Curved hem
- » Stylish and relaxed long edged collar
- » Twin button fastening

- » Cocktail cuffs with single button fastening with extended gauntlet and option for cuff links

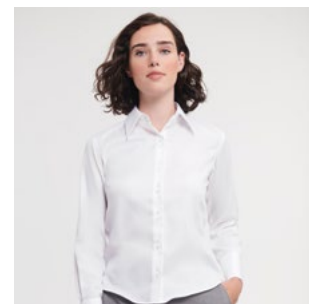

#### 957M MEN'S SHORT SLEEVE CLASSIC ULTIMATE NON-IRON SHIRT FIT **CLASSIC** · SIZES **S-4XL**

- » Easy Care
- » Non-iron
- » Curved hem
- » Button down collar
- » Back yoke with 2 side pleats
- » Left chest pocket

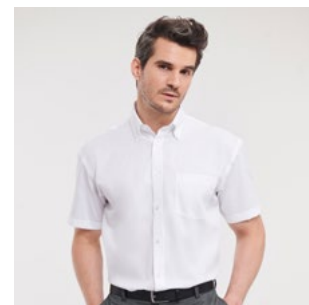

#### 957F LADIES' SHORT SLEEVE TAILORED ULTIMATE NON-IRON SHIRT FIT **TAILORED** · SIZES **XS-4XL**

- » Easy Care
- » Non-iron
- » Curved hem
- » Stylish and relaxed long edged collar
- » Twin button fastening



#### 958M MEN'S LONG SLEEVE TAILORED ULTIMATE NON-IRON SHIRT FIT **TAILORED** · SIZES **S-4XL**

- » Easy Care
- » Non-iron
- » Curved hem
- » Stiffened Kent boned collar
- » Stylish, mitred cuffs, adjustable with two buttons and option for cuff links

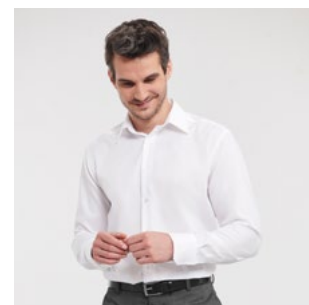







# KNITWEAR

## MODERN CLASSICS

Stylish layering is what our timeless and easy care knitwear was made for.



## V-NECK KNITTED PULLOVER

710



**EC** Easy Care

### MATERIAL / WEIGHT

50% Cotton,  
50% Acrylic CottonBlend  
275g/m<sup>2</sup>

### PACKING

Pack 1/ Carton 12

### 710M MEN'S V-NECK KNITTED PULLOVER

SIZES **XXS-4XL**

- » Classic Fit
- » Contemporary styling
- » Fully fashioned
- » Elastane on ribbed cuffs and waistband trim to retain shape and smart appearance
- » Quick to dry and Easy care



### 710F LADIES' V-NECK KNITTED PULLOVER

SIZES **XXS-4XL**

- » Classic Fit
- » Contemporary styling
- » Fully fashioned
- » Elastane on ribbed cuffs and waistband trim to retain shape and smart appearance
- » Quick to dry and Easy care



## V-NECK KNITTED CARDIGAN

715



**EC** Easy Care

### MATERIAL / WEIGHT

50% Cotton,  
50% Acrylic CottonBlend  
275g/m<sup>2</sup>

### PACKING

Pack 1/ Carton 12

### 715F LADIES' V-NECK KNITTED CARDIGAN

SIZES **XXS-4XL**

- » Classic Fit
- » Contemporary styling
- » Fully fashioned
- » Elastane on ribbed cuffs and waistband trim to retain shape and smart appearance
- » Quick to dry and Easy care
- » Dyed-to-match buttons

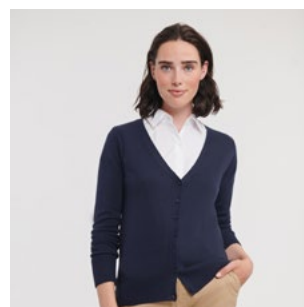

## V-NECK SLEEVELESS KNITTED PULLOVER

716



EC Easy Care

### MATERIAL / WEIGHT

50% Cotton,  
50% Acrylic CottonBlend  
275g/m<sup>2</sup>

### PACKING

Pack 1/ Carton 12

### 716M V-NECK SLEEVELESS KNITTED PULLOVER

SIZES **XXS-4XL**

- » Classic Fit
- » Contemporary styling
- » Fully fashioned
- » Elastane on ribbed cuffs and waistband trim to retain shape and smart appearance
- » Refined button up fastening with inside facing and dyed-to-match buttons
- » Quick to dry and Easy care

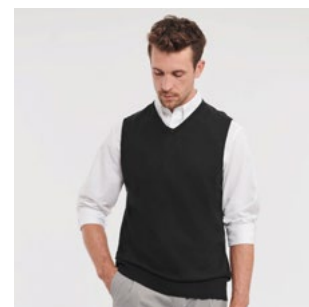

**PERFORM**  
*with ease.*

*No matter the task – Russell Athletic® Collection  
Shirts & Knitwear are always a smart move.*



# FLEECE

## THE LIGHT LAYER

For extra warmth in winter, crisp spring days, chilli summer evenings or misty autumn days. Fleece is a team mate with you all year long.





## OUTDOOR FLEECE

872·870·874



### MATERIAL / WEIGHT

100% Polyester Anti-Pill Fleece  
320g/m<sup>2</sup>

### PACKING

Pack 3/ Carton 24

### 872M MEN'S OUTDOOR FLEECE GILET

SIZES XS-2XL

- » Cadet collar
- » Side pockets with inside-out zips and inner mesh lining
- » Cord pulls on all zips
- » Side panel construction for modern fit
- » Bungee cord in hem



### 870M MEN'S FULL ZIP OUTDOOR FLEECE

SIZES XS-4XL

- » Cadet collar
- » Side pockets with inside-out zips and inner mesh lining
- » Cord pulls on all zips
- » Side panel construction for modern fit
- » Bungee cord in hem

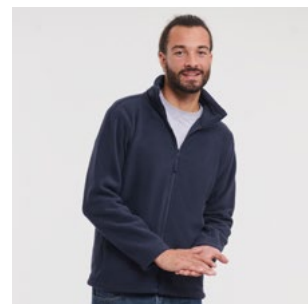

### 870F LADIES' FULL ZIP OUTDOOR FLEECE

SIZES XS-2XL

- » Cadet collar
- » Side pockets with inside-out zips and inner mesh lining
- » Cord pulls on all zips
- » Side panel construction for modern fit
- » Bungee cord in hem

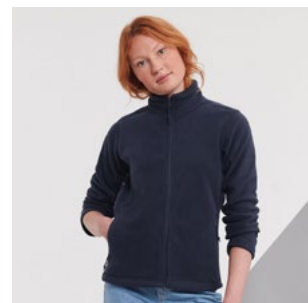

### 870B KIDS FULL ZIP OUTDOOR FLEECE

SIZES 3-12 YEARS

- » Cadet collar
- » Side pockets with inside-out zips and inner mesh lining
- » Cord pulls on all zips
- » Side panel construction for modern fit

» No drawcord in line with health and safety legislation



### 874M QUARTER ZIP OUTDOOR FLEECE

SIZES XS-2XL

- » Cadet collar
- » Side pockets with inside-out zips and inner mesh lining
- » Cord pulls on all zips
- » Side panel construction for modern fit
- » Bungee cord in hem







## THE STRONG PLAYER

Insulated Jackets boast a modern design and environmentally friendly features, such as the sustainable Dupont™ Sorona® padding.





# INSULATED JACKETS





## CROSS JACKET 430

Aquapel<sup>®</sup>  
NANOTEX<sup>®</sup>

DUPONT<sup>™</sup>  
Sorona<sup>®</sup>

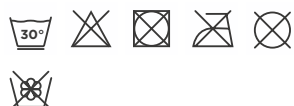

Breathable  
up to 2000g/m<sup>2</sup> per 24 hours

Windproof

**MATERIAL / WEIGHT**  
100% Polyester  
125g/m<sup>2</sup>

**PACKING**  
Pack 1/ Carton 12

### 430M MEN'S CROSS JACKET SIZES S-4XL

- » Contemporary shaped fit
- » High performance DWR fabric treated with Aquapel<sup>™</sup> by Nanotex<sup>®</sup>
- » Fluorine and PFC free
- » Eco-efficient padding by Dupont<sup>™</sup> Sorona<sup>®</sup>

- » Stand up collar with 2 snap fastener and inner storm flap to ward off wind and draught
- » Zipped inside pocket
- » Decorative sleeve flap with snap fastener
- » Discreet decoration access at inner left chest



## SUSTAINABLE SOURCING

*Sorona<sup>®</sup> is 37% plant based.*



440M

# HOODED NANO JACKET & BODYWARMER

## 440•441

Aquapel<sup>®</sup>  
NANOTEX<sup>®</sup>

DUPONT<sup>™</sup>  
sorona<sup>®</sup>

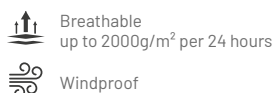

**MATERIAL / WEIGHT**  
100% Polyester  
66g/m²

**PACKING**  
Pack 1/ Carton 12

### 440M MEN'S HOODED NANO JACKET

#### SIZES S-4XL

- » High performance DWR fabric treated with Aquapel<sup>™</sup> by Nanotex<sup>®</sup>
- » Fluorine and PFC free
- » Eco-efficient padding by Dupont<sup>™</sup> Sorona<sup>®</sup>
- » Contrasting zips, lining and accents for a refined look
- » Discreet decoration access at inner left chest
- » Stretch binding at sleeves and hem
- » Adjustable 3-parted removable hood

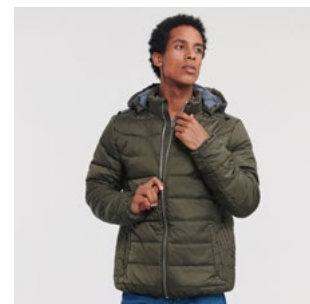

### 441M MEN'S NANO BODYWARMER

#### SIZES S-4XL

- » High performance DWR fabric treated with Aquapel<sup>™</sup> by Nanotex<sup>®</sup>
- » Fluorine and PFC free
- » Eco-efficient padding by Dupont<sup>™</sup> Sorona<sup>®</sup>
- » Contrasting zips, lining and accents for a refined look
- » Discreet decoration access at inner left chest
- » Adjustable hem with bungee cord



### 441F LADIES' NANO BODYWARMER

#### SIZES XS-3XL

- » High performance DWR fabric treated with Aquapel<sup>™</sup> by Nanotex<sup>®</sup>
- » Fluorine and PFC free
- » Eco-efficient padding by Dupont<sup>™</sup> Sorona<sup>®</sup>
- » Contrasting zips, lining and accents for a refined look
- » Discreet decoration access at inner left chest
- » Adjustable hem with bungee cord

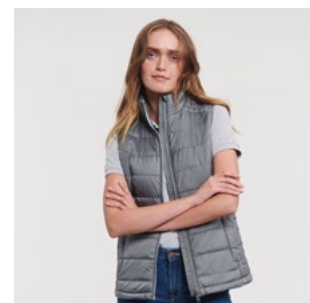







# SOFTSHELL & HARDSHELL JACKETS

## A RELIABLE TEAM MATE

Smart, functional details for travelling and workwear needs, combined with modern fabric technology and contemporary fits.



# BIONIC SOFTSHELL JACKET

410



Breathable  
up to 5000g/m<sup>2</sup> per 24 hours

Windproof

Waterproof material  
up to 5000mm

**MATERIAL / WEIGHT**  
94% Polyester, 6% Elastane  
treated with Bionic-Finish® Eco  
(3 layer softshell jacket)  
320g/m<sup>2</sup>

**PACKING**  
Pack 1/ Carton 12

## 410M MEN'S BIONIC SOFTSHELL JACKET

- » High performance DWR fabric with hydrophobic membrane
- » Treated with Bionic-Finish® Eco
- » Fluorine and PFC free
- » Contrasting zips and accents for a refined look

- » High moisture vapour transfer with hydroshell air panels at armpits for enhanced movement and breathability



## 410F LADIES' BIONIC SOFTSHELL JACKET

- » High performance DWR fabric with hydrophobic membrane
- » Treated with Bionic-Finish® Eco
- » Fluorine and PFC free
- » Contrasting zips and accents for a refined look

- » High moisture vapour transfer with hydroshell air panels at armpits for enhanced movement and breathability
- » Feminine Fit

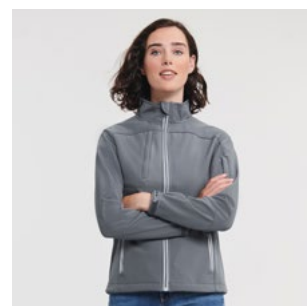

410M • 410F

## SOFTSHELL JACKET & GILET

140-141



Breathable



Windproof



Waterproof material  
up to 5000mm

### MATERIAL / WEIGHT

92% Polyester, 8% Elastane  
(3 layer Softshell fabric)  
340g/m<sup>2</sup>

### PACKING

Pack 1/ Carton 12

### 140M MEN'S SOFTSHELL JACKET SIZES XS-4XL

- » Three layers softshell material
- » Side pockets and chest pocket with inner lining, inside-out zippers and cord pulls
- » Full zip with inner storm flap and zip neck protector at collar

- » Drop tail
- » Bungee cord in hem
- » Adjustable cuffs

3XL & 4XL only available in Black, Classic Red, French Navy, Titanium, Bottle Green

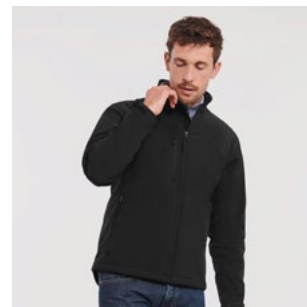

### 140F LADIES' SOFTSHELL JACKET SIZES XS-4XL

- » Three layers softshell material
- » Side pockets and chest pocket with inner lining, inside-out zippers and cord pulls
- » Full zip with inner storm flap and zip neck protector at collar

- » Drop tail
- » Bungee cord in hem
- » Adjustable cuffs
- » Feminine Fit

3XL & 4XL only available in Black, Classic Red, French Navy, Titanium, Bottle Green

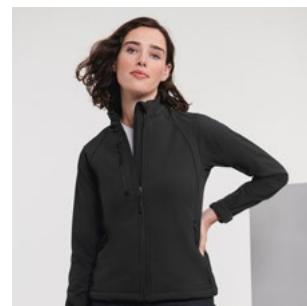

### 141M MEN'S SOFTSHELL GILET SIZES XS-2XL

- » Three layers softshell material
- » Side pockets and chest pocket with inner lining, inside-out zippers and cord pulls
- » Full zip with inner storm flap and zip neck protector at collar

- » Drop tail
- » Bungee cord in hem
- » Adjustable cuffs

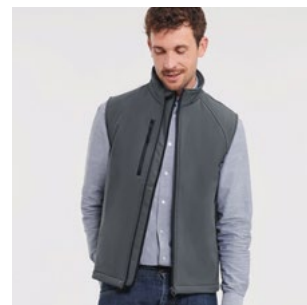



# ESSENTIAL WEATHER SHELL JACKET

416

New!



Breathable  
up to 2000g/m<sup>2</sup> per 24 hours

Windproof

Waterproof material  
up to 2000mm

**MATERIAL / WEIGHT**  
100% Polyester (recycled)  
135g/m<sup>2</sup>

**PACKING**  
Pack 1/ Carton 12

## 416M ESSENTIAL WEATHER SHELL JACKET

SIZES XS-3XL

- » Classic Fit
- » Clean, minimalistic design
- » Two side pockets and one inside pocket
- » Adjustable 3-parted removable hood
- » Inside-out front zipper with cord pull
- » Discreet decoration access at hem



# *Power up* **YOUR TEAM.**



*Russell Athletic® Jackets and Heavyweight Workwear  
are the right tool for high demand environments.*



## ESSENTIAL SOFTSHELL JACKET

420



### MATERIAL / WEIGHT

94% Polyester (recycled),  
6% Elastane  
290 g/m<sup>2</sup>



### PACKING

Pack 1/ Carton 12

### 420M ESSENTIAL SOFTSHELL JACKET

SIZES XS-3XL

- » Classic Fit
- » Bonded 2-layer softshell material with water-repellent Bionic Eco Finish® treatment (fluorine and PFC-free)
- » Outer face material and inner fleece lining made from recycled polyester
- » Cadet collar
- » Storm flap
- » Side pockets



## SMART SOFTSHELL JACKET & GILET

040-041

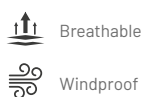

### MATERIAL / WEIGHT

100% Polyester Knitted  
Softshell Outer Layer, Bonded  
Microfleece Inner Layer  
315g/m<sup>2</sup>

Teflon® is a registered trademark of Du Pont used under license by INVISTA and its affiliates.



### PACKING

Pack 1/ Carton 12

### 040M MEN'S SMART SOFTSHELL JACKET

SIZES XS-3XL

- » Durable Water Repellent Du Pont™ Teflon® Coating
- » Two layer softshell material without membrane
- » 2 zipped pockets
- » Inside-out zippers
- » Cadet collar
- » Drop tail
- » Protection against wind and chill
- » Higher degree of breathability
- » Microfleece lining
- » Back neck tape
- » Bound inside seams on zip
- » Headphone access

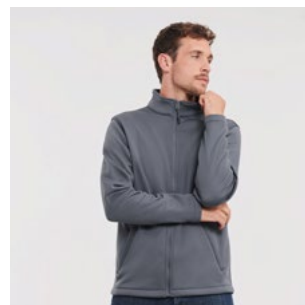

### 040F LADIES' SMART SOFTSHELL JACKET

SIZES XS-3XL

- » Durable Water Repellent Du Pont™ Teflon® Coating
- » Two layer softshell material without membrane
- » 2 zipped pockets
- » Inside-out zippers
- » Cadet collar
- » Drop tail
- » Protection against wind and chill
- » Higher degree of breathability
- » Microfleece lining
- » Back neck tape
- » Bound inside seams on zip
- » Headphone access
- » Feminine Fit



### 041M MEN'S SMART SOFTSHELL GILET

SIZES XS-3XL

- » Durable Water Repellent Du Pont™ Teflon® Coating
- » Two layer softshell material without membrane
- » 2 zipped pockets
- » Inside-out zippers
- » Cadet collar
- » Drop tail
- » Protection against wind and chill
- » Higher degree of breathability
- » Microfleece lining
- » Back neck tape
- » Bound inside seams on zip
- » Headphone access



## SPORTSHELL 5000 JACKET

520



- Breathable up to 5000g/m<sup>2</sup> per 24 hours
- Windproof
- Waterproof material up to 5000mm

### MATERIAL / WEIGHT

100% polyester outer, 100% polyester mesh, Advanced Softshell Fabric with Natural Stretch (3 layer bonded hydrophobic substrate)  
250g/m<sup>2</sup>

### PACKING

Pack 1/ Carton 12

### 520M MEN'S SPORTSHELL 5000 JACKET

SIZES XS-2XL

- » Designed for active living: laser cut pockets with matt waterproof zips on sleeve and chest
- » Adjustable cuffs for comfort and maintenance of personal microclimate; YKK centre zipper
- » Ergonomic shape - body fit creates microclimate for maximum thermoregulation and moisture transfer
- » Discreet decoration access at inner left chest

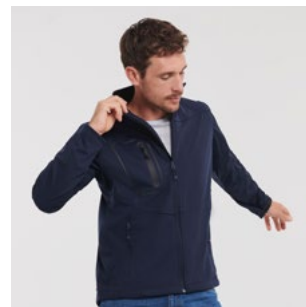

## HYDRAPLUS 2000 JACKET

510



- Breathable up to 2000g/m<sup>2</sup> per 24 hours
- Windproof
- Waterproof material up to 2000mm

### MATERIAL / WEIGHT

100% Nylon Taslan  
190g/m<sup>2</sup>

### PACKING

Pack 1/ Carton 12

### 510M MEN'S HYDRAPLUS 2000 JACKET

SIZES XS-4XL

- » Active fit with articulated elbows and raglan sleeves
- » Inside-out YKK front zipper with cord pull; double storm flap with additional hook and loop fastener closure
- » Stowaway 3 piece hood and microfleece inner collar
- » Fully lined, with discreet concealed decoration access at hem, bungee cord in hem

3XL & 4XL only available in Black, Classic Red, French Navy and Titanium





# WORKWEAR



## YOUR TRUSTED WORKMATE

Made for extra durability and practicality, Russell Athletic® Workwear is a valuable tool for any hands-on team!



## HEAVY DUTY WORKWEAR T

### 010



SPOTSHIELD™

#### MATERIAL / WEIGHT

100% Combed Ringspun Cotton  
Light Oxford: 93% Cotton, 7% Viscose  
180g/m²

#### PACKING

Pack 3/ Carton 36

#### 010M HEAVY DUTY WORKWEAR T

##### SIZES XS-4XL

- » Classic Fit
- » Single Jersey
- » Double layered shoulder panels and reinforced twin needle stitching at armhole
- » 1x1 rib knit collar with top stitch

- » Double layer yoke, perfect for decoration
- » Enzyme washed ringspun cotton for a softer feel and added comfort



## HEAVY DUTY COLLAR & CREW NECK WORKWEAR SWEATSHIRTS

### 012 • 013



SPOTSHIELD™

#### MATERIAL / WEIGHT

80% Combed Ringspun Cotton,  
20% Polyester  
300g/m²

#### PACKING

Pack 3/ Carton 24

#### 012M HEAVY DUTY WORKWEAR COLLAR SWEATSHIRT

##### SIZES XS-4XL

- » SpotShield™ stain resistant coating
- » Double layered shoulder panels for superior comfort and stability
- » Locker patch for personalisation
- » Elasticated pen holder on top sleeve
- » Plastic-coated metal buttons

- » Drop tail and compact 1x1 ribbed hem for perfect bottom fit and protection against wind and chill
- » Side darts for better fit and flexibility

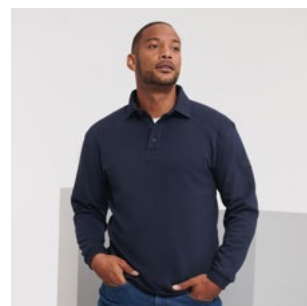

#### 013M HEAVY DUTY WORKWEAR SWEATSHIRT

##### SIZES XS-4XL

- » SpotShield™ stain resistant coating
- » Double layered shoulder panels for superior comfort and stability
- » Locker patch for personalisation
- » Elasticated pen holder on top sleeve

- » Drop tail and compact 1x1 ribbed hem for perfect bottom fit and protection against wind and chill
- » Side darts for better fit and flexibility





## WORKWEAR POLYCOTTON TWILL TROUSERS & SHORTS

001·002



Teflon® is a registered trademark of Du Pont used under license by INVISTA and its affiliates.

### MATERIAL / WEIGHT

65% Polyester, 35% Cotton Twill  
245g/m<sup>2</sup>

### PACKING

Pack 1/ Carton 12

### 001M WORKWEAR POLYCOTTON TWILL TROUSERS

- » 2 back pockets with flaps
- » Cargo pocket on right leg
- » Small extra pocket below waistband
- » Expandable waistband for comfortable fit

#### WAIST SIZES

UK (inches): 28/30/32/34/36/38/40/42/44/  
46/48  
Europe: 44/46/48/50/52/54/56/58/60/62/64

#### LEG LENGTH

Ins R32/L:34,  
cm R81/L:86



### 002M WORKWEAR POLYCOTTON TWILL SHORTS

- » 2 back pockets with flaps
- » Cargo pocket on right leg
- » Small extra pocket below waistband
- » Expandable waistband for comfortable fit

#### WAIST SIZES

UK (inches): 28/30/32/34/36/38/40/42/  
44/46/48  
Europe: 44/46/48/50/52/54/56/58/60  
/62/64



## HEAVY DUTY WORKWEAR TROUSERS

015



Teflon® is a registered trademark of Du Pont used under license by INVISTA and its affiliates.

### MATERIAL / WEIGHT

65% Polyester, 35% Cotton  
Hardwearing Canvas  
260g/m<sup>2</sup>

### PACKING

Pack 1/ Carton 12

### 015M HEAVY DUTY WORKWEAR TROUSERS

- » Teflon® fabric protector
- » 2 back pockets, one open, one with flap and hook and loop fastener
- » Cargo pockets on both legs, with practical compartments on right leg
- » Small extra pocket below waistband
- » Triple stitched inner leg seams and pocket openings triple, reinforced seat area
- » Internal pockets for knee pads (21cm x 15cm max.)
- » YKK zipper



#### WAIST SIZES

UK (inches): 28/30/32/34/36/38/40/42/44/  
46/48  
Europe: 44/46/48/50/52/54/56/58/60/62/64

#### LEG LENGTH

Ins S:30/R32/L:34  
cm S:76/R81/L:86

## HEAVY DUTY WORKWEAR GILET

014



Teflon® is a registered trademark of Du Pont used under license by INVISTA and its affiliates.

### MATERIAL / WEIGHT

65% Polyester, 35% Cotton Hardwearing Canvas with 5oz Polyester Wadding, 100% Polyester Inner Lining  
260g/m<sup>2</sup>

### PACKING

Pack 1/ Carton 12

### 014M HEAVY DUTY WORKWEAR GILET

SIZES XS-4XL

- » Teflon® fabric protector
- » Full zip with stormflap, flexi notch at neck
- » Drop Tail, elasticated gusset at armhole, reinforced hang tag
- » Right hand side chest pocket with functional multi compartments
- » Spacious, discreet zipped decoration access at left chest



DELIVERING  
*excellence.*

*Russell Athletic® lets brands create layered outfits easily, keeping the team comfortable on the road and in the warehouse.*



# CUFF STYLES & COLLARS



## ROUNDED EDGE CUFFS

Adjustable with 2 buttons.



## KENT

Perfect for business, this classic collar is named after the Duke of Kent.



## SQUARE EDGE CUFFS

Adjustable with 2 buttons.



## NEW KENT

Not as wide-flared as the Cutaway or as sharp-cut as the Kent collar, this modern style is stiffened, boned and suitable for embroidery.



## MITRED EDGE CUFFS

Adjustable with 2 buttons.



## BUTTON DOWN

The modern sporty buttoned-down collar gives a smart appearance without a tie.



## COCKTAIL CUFFS

These can be worn either turned or not turned, for a stylish look.



## UNDER BUTTON DOWN

This type of collar is ideal for wearing without a tie and with an open collar button.



## CUFF LINKS

Many shirts offer the option to wear cuff links.



## LADIES

Our Ladies' Shirts feature a classic collar distinguished in style by its length and shape.

# CARE SYMBOLS



30°C  
machine wash  
gentle cycle



30°C  
machine  
wash



40°C  
machine wash  
gentle cycle



40°C  
machine  
wash



50°C  
machine wash  
gentle cycle



50°C  
machine  
wash



60°C  
machine  
wash



No softeners



Do not  
tumble dry



Tumble dry  
at low  
temperature



Do not iron



Iron at low  
temperature



Iron at medium  
temperature



Do not bleach



Do not  
dry clean



Dry clean,  
any solvent  
except  
trichloroethylene

# FEATURES & FUNCTIONS

---



## BREATHABLE

A material's breathability is measured in terms of how many grams of water vapour pass through a square meter of fabric over 24 hours (g/m<sup>2</sup>/24h). The higher the value, the more breathable the product.



## WATERPROOF

The water column test indicates how many millimetres of water a fabric can withstand before the pressure causes it to leak. Measurements above 1,500 mm are considered waterproof.



## EASY CARE

A special finish ensures that the shirts and blouses are easier and quicker to iron.



## SPOT SHIELD™

Fabrics with a SpotShield™ finish are resistant to water and dirt. They even repel most oils without difficulty.



## BIONIC-FINISH® ECO

The fluorine- and PFC-free finish prevents water and dirt from sticking to the material.



## TEFLON® (DUPONT™)

Teflon® coatings ensure that fabrics are resistant to water, oil and dirt. What's more, this does not have any negative impact on the weight, look, colour or breathability.



## LYCRA®

LYCRA® is a brand name from the company Invista. It is an extremely stretchy elastane fibre with outstanding rebound properties. These textiles promise an improved fit and comfort to match.



## LYCRA® T400®

This elastomultiester (LYCRA® T400®) is a modern double fibre material that can be stretched in all directions and then bounces back to its original shape. The high-quality material adapts to the movements of the wearer and always retains its shape.



## AQUAPEL™ BY NANOTEX®

Developed in order to offer reliable protection against wind and water, Aquapel™ is still breathable and at the same time features environmentally friendly fluorine- and PFC-free technology.



## DUPONT™ SORONA®

The sustainable insulation with renewable plant-based materials is made with reduced energy consumption and 50% less greenhouse gas emissions.



## FLUOR- AND PFC-FREE

Fluorine- and PFC-free materials are more degradable, for the good of both us and the environment.





**PR POWDER ROSE**

PANTONE® FABRIC: 13-1504 TCX  
PANTONE® PAPER: 5035 C  
C:11 M:26 Y:19 K:0



**57 FUCHSIA**

PANTONE® FABRIC: 18-1856 TCX  
PANTONE® PAPER: 1935 C  
C:0 M:100 Y:7 K:0



**81 PURPLE**

PANTONE® FABRIC: 19-3737 TCX  
PANTONE® PAPER: 7447 C  
C:90 M:100 Y:30 K:15



**PT PORT**

PANTONE® FABRIC: 19-1726 TCX  
PANTONE® PAPER: 7428 C  
C:10 M:95 Y:43 K:73



**41 BURGUNDY**

PANTONE® FABRIC: 19-1716 TCX  
PANTONE® PAPER: 5195 C  
C:50 M:100 Y:70 K:45

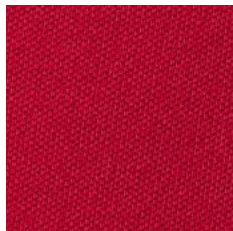

**CR CLASSIC RED**

PANTONE® FABRIC: 19-1764 TCX  
PANTONE® PAPER: 1945 C  
C:0 M:100 Y:80 K:25



**BR BRIGHT RED**

PANTONE® FABRIC: 18-1662 TCX  
PANTONE® PAPER: 1797 C  
C:0 M:100 Y:100 K:0



**44 ORANGE**

PANTONE® FABRIC: 17-1464 TCX  
PANTONE® PAPER: 1665 C  
C:0 M:77 Y:100 K:0



**PD PURE GOLD**

PANTONE® FABRIC: 14-1064 TCX  
PANTONE® PAPER: 137 C  
C:0 M:29 Y:92 K:0



NEW

**MY MUSTARD YELLOW**

PANTONE® FABRIC: 13-0757 TCX  
PANTONE® PAPER: 2006 C  
C:0 M:21 Y:93 K:2

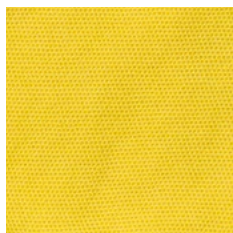

**K2 YELLOW**

PANTONE® FABRIC: 13-0746 TCX  
PANTONE® PAPER: 129 C  
C:0 M:100 Y:80 K:0

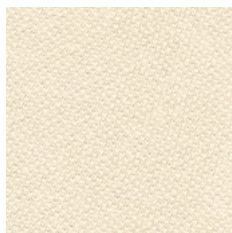

**60 NATURAL**

PANTONE® FABRIC: 11-0606 TCX  
PANTONE® PAPER: 9224 C  
C:4 M:9 Y:25 K:0



**KT TAN**

PANTONE® FABRIC: 15-1114 TCX  
PANTONE® PAPER: 2312 C  
C: 29 M: 38 Y: 50 K: 1

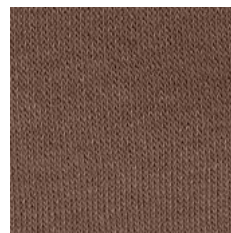

**MJ MOCHA**

PANTONE® FABRIC: 18-1017 TCX  
PANTONE® PAPER: 4272 C  
C:40 M:47 Y:59 K:37



**CO CHOCOLATE**

PANTONE® FABRIC: 17-0812 TCX  
PANTONE® PAPER: 439 C  
C:0 M:11 Y:17 K:75



**DO DARK OLIVE**

PANTONE® FABRIC: 19-0511 TCX  
PANTONE® PAPER: 418 C  
C:61 M:51 Y:64 K:32



**BP OLIVE**

PANTONE® FABRIC: 19-0309 TCX  
PANTONE® PAPER: 418 C  
C:65 M:41 Y:60 K:48



**38 BOTTLE GREEN**

PANTONE® FABRIC: 19-5513 TCX  
PANTONE® PAPER: 5477 C  
C:100 M:50 Y:80 K:45

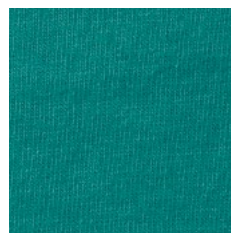

**WL WINTER EMERALD**

PANTONE® FABRIC: 17-5034 TCX  
PANTONE® PAPER: 569 C  
C:100 M:0 Y:50 K:10



NEW

**GT EUCALYPTUS GREEN**

PANTONE® FABRIC: 16-5304 TCX  
PANTONE® PAPER: 5575 C  
C:44 M:17 Y:43 K:0



**A0 AQUA**

PANTONE® FABRIC: 14-4809 TCX  
PANTONE® PAPER: P 124-11 C  
C:38 M:0 Y:16 K:5



Member of amfori, the leading global business association for open and sustainable trade. We participate in amfori BSCI. **For more information visit [www.amfori.org](http://www.amfori.org)**

**BZ BRIGHT SKY**

PANTONE® FABRIC: 14-4112 TCX  
PANTONE® PAPER: 2708 C  
C:15 M:5 Y:0 K:0

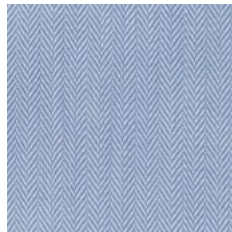
**42 LIGHT BLUE**

PANTONE® FABRIC: 14-4110 TCX  
PANTONE® PAPER: 2708 C  
C:30 M:14 Y:0 K:0

**00 OXFORD BLUE**

PANTONE® FABRIC: 14-4214 TCX  
PANTONE® PAPER: 644 C  
C:35 M:17 Y:0 K:0

**SC SKY**

PANTONE® FABRIC: 15-4020 TCX  
PANTONE® PAPER: 651 C  
C:48 M:22 Y:0 K:0

**MK MINERAL BLUE**

PANTONE® FABRIC: 17-4021 TCX  
PANTONE® PAPER: 535 C  
C:47 M:28 Y:11 K:4

**CP CORPORATE BLUE**

PANTONE® FABRIC: 16-4021 TCX  
PANTONE® PAPER: 652 C  
C:60 M:35 Y:0 K:5

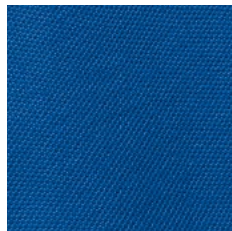
**ZU AZURE BLUE**

PANTONE® FABRIC: 18-4141 TCX  
PANTONE® PAPER: 660 C  
C:100 M:53 Y:0 K:3

**BH BRIGHT ROYAL**

PANTONE® FABRIC: 18-3949 TCX  
PANTONE® PAPER: 2726 C  
C:100 M:70 Y:0 K:5

**IB INDIGO BLUE**

PANTONE® FABRIC: 19-4026 TCX  
PANTONE® PAPER: 2378 C  
C:86 M:56 Y:13 K:35

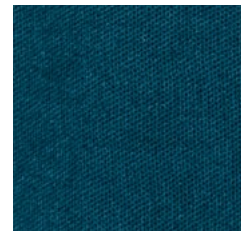
**PB PETROL BLUE**

PANTONE® FABRIC: 19-4324 TCX  
PANTONE® PAPER: 4160 C  
C:100 M:25 Y:0 K:62

**NB BRIGHT NAVY**

PANTONE® FABRIC: 19-3921 TCX  
PANTONE® PAPER: 2380 C  
C:91 M:71 Y:36 K:58

**FN FRENCH NAVY**

PANTONE® FABRIC: 19-4010 TCX  
PANTONE® PAPER: 532 C  
C:100 M:85 Y:35 K:55

**TT TITANIUM**

PANTONE® FABRIC: 19-3906 TCX  
PANTONE® PAPER: COOL GREY 11 C  
C:35 M:5 Y:0 K:85

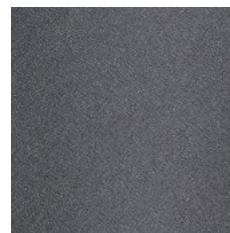
**IR IRON GREY**

PANTONE® FABRIC: 18-4214 TCX  
PANTONE® PAPER: 431 C  
C:45 M:25 Y:16 K:59

**CM CHARCOAL MARL**

PANTONE® FABRIC: 19-4023 TCX  
PANTONE® PAPER: 432 C  
C:65 M:43 Y:26 K:78

**CG CONVOY GREY**

PANTONE® FABRIC: 17-4405 TCX  
PANTONE® PAPER: 444 C  
C:18 M:5 Y:0 K:71

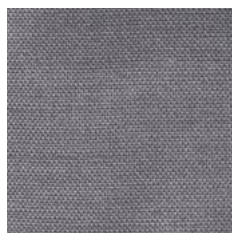
**SI SILVER**

PANTONE® FABRIC: 17-0000 TCX  
PANTONE® PAPER: 877 C  
C:0 M:0 Y:0 K:60

**BK STONE**

PANTONE® FABRIC: 15-4101 TCX  
PANTONE® PAPER: 421 C  
C:13 M:8 Y:11 K:26

**UG URBAN GREY**

PANTONE® FABRIC: 13-4303 TCX  
PANTONE® PAPER: COOL GREY 2 C  
C:22 M:15 Y:16 K:0

**SH SPORT HEATHER**

PANTONE® FABRIC: 18-4005 (MARLED)  
PANTONE® PAPER: 424 C  
C:2 M:2 Y:0 K:56

**LX LIGHT OXFORD**

PANTONE® FABRIC: 14-4002 (MARLED)  
PANTONE® PAPER: COOL GREY 3 C  
C:5 M:0 Y:0 K:40

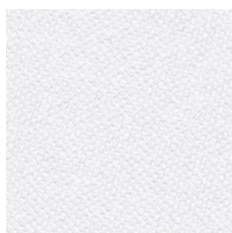
**30 WHITE**

PANTONE® FABRIC: 11-0601 TCX  
PANTONE® PAPER: 7541 C  
C:0 M:0 Y:0 K:0

**36 BLACK**

PANTONE® FABRIC: 19-4005 TCX  
PANTONE® PAPER: BLACK C  
C:100 M:50 Y:50 K:100



# SIZE GUIDE

All of our measurements are based on actual "to fit" body sizes rather than the size of the garment itself.

For example, a polo shirt with a chest to fit size of 92-97cm / 36-38" will fit someone with this chest measurement; trousers with a waist to fit 50 Europe / 34", will fit a person with this measurement.

**HERE ARE SOME TIPS TO HELP YOU CHOOSE THE MOST APPROPRIATE GARMENT SIZE(S):**

1

## CHEST

**Men:** Measure around the fullest part of the chest, 2.5cm below the underarm.

**Women:** Measure around the fullest part of the bust.

2

## COLLAR

**Men:** Measure around the base of the neck.

3

## WAIST

**All:** Measure around the natural waist, keeping the measuring tape taut.

4

## LEG LENGTH

**All:** Measure from the top of the inside leg at the crotch down to where the trousers are normally worn with shoes.

5

## HEIGHT

**Kids:** Standing still with feet together and flat on the floor, measure from the top of the head to the ground.

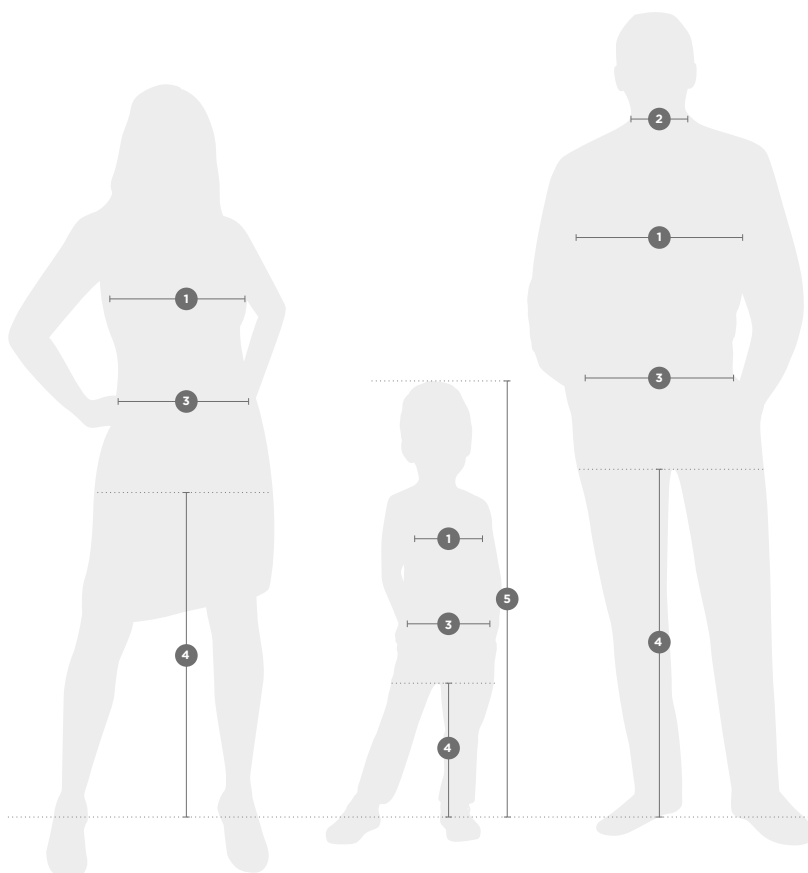

ALL PRODUCTS (excluding shirts, trousers, shorts & sweat pants)

LADIES'	XXS	XS	S	M	L	XL	2XL	3XL	4XL	5XL	6XL
DRESS SIZE											
UK	6	8	10	12	14	16	18	20	22	24	26
FRANCE	34	36	38	40	42	44	46	48	50	52	54
ITALY	38	40	42	44	46	48	50	52	54	56	58
GERMANY/EUROPE	32	34	36	38	40	42	44	46	48	50	52
CHEST TO FIT (CM)	72-77	77-82	82-87	87-92	92-97	97-102	102-107	107-112	112-117	117-122	122-127
CHEST TO FIT (INS)	28-30	30-32	32-34	34-36	36-38	38-40	40-42	42-44	44-46	46-48	48-50

MEN'S	XXS	XS	S	M	L	XL	2XL	3XL	4XL	5XL	6XL
DRESS SIZE											
GERMANY/EUROPE	44	46	48	50	52	54-56	56-58	58-60	62-64	66-68	70-72
CHEST TO FIT (CM)	82-87	87-92	92-97	97-102	102-107	107-112	112-117	117-122	122-127	127-132	132-137
CHEST TO FIT (INS)	32-34	34-36	36-38	38-40	40-42	42-44	44-46	46-48	48-50	50-52	52-54

SHIRTS

LADIES'	XXS	XS	S	M	L	XL	2XL	3XL	4XL	5XL	6XL
DRESS SIZE											
UK	6	8	10	12	14	16	18	20	22	24	26
FRANCE	34	36	38	40	42	44	46	48	50	52	54
ITALY	38	40	42	44	46	48	50	52	54	56	58
GERMANY/EUROPE	32	34	36	38	40	42	44	46	48	50	52
CHEST TO FIT (CM)	72-77	77-82	82-87	87-92	92-97	97-104	104-112	112-120	120-130	130-137	137-144
CHEST TO FIT (INS)	28-30	30-32	32-34	34-36	36-38	38-41	41-44	44-47	47-51	51-54	54-57

MEN'S	S	M	L	XL	2XL	3XL	4XL	5XL	6XL									
DRESS SIZE																		
COLLAR TO FIT (CM)	37-38		39-40		41-42		43-44		45-46		47-48		49-50		51-52		53-54	
DUAL COLLAR SIZES (INS)	14.5/15		15.5		16/16.5		17/17.5		18		18.5/19		19.5		20		21	
INDIVIDUAL COLLAR SIZES (INS)	14.5	15	15.5		16	16.5	17	17.5	18		18.5	19	19.5		20		21	
CHEST TO FIT (CM)	92-97		97-102		102-107		107-112		112-117		117-122		122-127		127-132		132-137	
CHEST TO FIT (INS)	36-38		38-40		40-42		42-44		44-46		46-48		48-50		50-52		52-54	

TROUSERS

UK (INS)	28	30	32	34	36	38	40	42	44	46	48
EUROPE	44	46	48	50	52	54	56	58	60	62	64

	SHORT	REGULAR	LONG
LEG LENGTH (CM)	76	81	86
LEG LENGTH (INS)	30	32	34

SWEAT PANTS

LADIES'	XS	S	M	L	XL
DRESS SIZE					
UK	8	10	12	14	16
WAIST TO FIT (CM)	63.5	68.5	74	79	84
WAIST TO FIT (INS)	25	27	29	31	33

MEN'S	XS	S	M	L	XL	2XL	3XL
DRESS SIZE							
WAIST TO FIT (CM)	71	76	81	86.5	91.5	96.5	101.5
WAIST TO FIT (INS)	28	30	32	34	36	38	40

ALL KIDS PRODUCTS (excluding sweat pants)

AGES (YEARS)	1-2	3-4	5-6	7-8	9-10	11-12	13-14	15-16
HEIGHT (CM)	90	104	116	128	140	152	164	176
CHEST TO FIT (CM)	51-56	56-63	63-71	71-76	76-81	81-86	86-91	91-96
CHEST TO FIT (INS)	20-22	22-25	25-28	28-30	30-32	32-34	34-36	36-38

SWEAT PANTS (kids)

AGES (YEARS)	3-4	5-6	7-8	9-10	11-12
HEIGHT (CM)	104	116	128	140	152
WAIST TO FIT (CM)	47	50	53	56	62
WAIST TO FIT (INS)	18.5	20	21	22	24.5



## PRODUCT GUIDE

## T-SHIRTS

[illegible]

\* 3XL & 4XL only available in White, Black, Bottle Green, Natural, Bright Royal, Convoy Grey, Classic Red, French Navy, Olive, Mineral Blue, Indigo Blue and Mocha.

\*\* 4XL is only available in boxes of 36.

\*\*\* 4XL only available in White & Black.

## POLOS

[illegible]

\* XS only available in French Navy and White. 3XL & 4XL only available in Black, French Navy and White.

\*\* 3XL & 4XL only available in Bottle Green, Black, Bright Royal, Classic Red, French Navy, Light Oxford and White. 5XL & 6XL only available in Black, Bright Royal, French Navy and White.

\*\*\* 3XL & 4XL only available in Bottle Green, Bright Royal and French Navy.

\*\*\*\* 5XL & 6XL only available in Black, Bottle Green, Bright Royal, French Navy and White.

# SWEATSHIRTS & JOG PANTS

PRODUCT CODE	PAGE	PRODUCT NAME	SIZES	PACKS / CARTONS	30	36	38	41	44	57	60	81	A0	BH	BK	BR	BZ	CG	CR	BP	MK	UG	IB	MJ	SH	FN	K2	MY	LX	SC	WL	GT	ZU			
THE AUTHENTIC SWEAT	30	80% COMBED RINGSPUN COTTON, 20% POLYESTER; 100% COTTON FACE YARN (3-THREAD-CONSTRUCTION) / 280 G/M²/ SPORT HEATHER: 70% COTTON, 20% POLYESTER, 10% VISCOSE																																		
262M*	30	THE AUTHENTIC SWEAT	XS-5XL	6/36																																
AUTHENTIC HOODED SWEAT	30	80% COMBED RINGSPUN COTTON, 20% POLYESTER; 100% COTTON FACE YARN (3-THREAD-CONSTRUCTION) / 280 G/M²																																		
265M*	30	MEN'S AUTHENTIC HOODED SWEAT	XS-5XL	3/24																																
265F**	30	LADIES' AUTHENTIC HOODED SWEAT	XS-2XL	3/24																																
265B	30	KIDS AUTHENTIC HOODED SWEAT	3-14 YEARS	3/24																																
AUTHENTIC ZIPPED HOOD JACKET	32	80% COMBED RINGSPUN COTTON, 20% POLYESTER; 100% COTTON FACE YARN (3-THREAD-CONSTRUCTION) / 280 G/M²																																		
266M*	32	MEN'S AUTHENTIC ZIPPED HOOD JACKET	XS-5XL	3/24																																
266F**	32	LADIES' AUTHENTIC ZIPPED HOOD JACKET	XS-2XL	3/24																																
266B	32	KIDS AUTHENTIC ZIPPED HOOD JACKET	3-14 YEARS	3/24																																
AUTHENTIC SWEAT JACKET	32	80% COMBED RINGSPUN COTTON, 20% POLYESTER; 100% COTTON FACE YARN (3-THREAD-CONSTRUCTION) / 280 G/M²																																		
267M***	32	MEN'S AUTHENTIC SWEAT JACKET	XS-4XL	3/24																																
267F	32	LADIES' AUTHENTIC SWEAT JACKET	XS-XL	3/24																																
AUTHENTIC QUARTER ZIP SWEAT	32	80% COMBED RINGSPUN COTTON, 20% POLYESTER; 100% COTTON FACE YARN (3-THREAD-CONSTRUCTION) / 280 G/M²																																		
270M	32	AUTHENTIC QUARTER ZIP SWEAT	XS-4XL	3/24																																
AUTHENTIC JOG PANTS	33	80% COMBED RINGSPUN COTTON, 20% POLYESTER; 100% COTTON FACE YARN (3-THREAD-CONSTRUCTION) / 280 G/M²																																		
268M	33	MEN'S AUTHENTIC JOG PANTS	S-2XL	3/24																																
CLASSIC SWEATSHIRT	34	50% COMBED RINGSPUN COTTON, 50% POLYESTER / 295 G/M²																																		
762M****	34	CLASSIC SWEATSHIRT	XS-4XL	6/36																																
762B	34	KIDS CLASSIC SWEATSHIRT	1-12 YEARS	6/36																																
HOODED SWEATSHIRT	35	50% COMBED RINGSPUN COTTON, 50% POLYESTER / 295 G/M²																																		
575M	35	HOODED SWEATSHIRT	XS-2XL	6/24																																
575B	35	KIDS HOODED SWEATSHIRT	3-12 YEARS	6/24																																
SWEAT PANTS	35	50% COMBED RINGSPUN COTTON, 50% POLYESTER / 295 G/M²																																		
750B	35	KIDS SWEAT PANTS	3-12 YEARS	6/36																																

\* 4XL only available in Black, Convoy Grey, French Navy and Light Oxford. 5XL only available in Black and French Navy.

\*\* 2XL only available in Black, French Navy and Light Oxford.

\*\*\* 4XL only available in Black, French Navy and Light Oxford.

\*\*\*\* 3XL & 4XL only available in Bright Royal, Bottle Green and French Navy.



## RUSSELL ATHLETIC® COLLECTION – KNITWEAR

PRODUCT CODE	PAGE	PRODUCT NAME	SIZES	PACKS / CARTONS	BLACK 36	CHARCOAL MARL CM	FRENCH NAVY FN
V-NECK KNITTED PULLOVER	52	50% COTTON, 50% ACRYLIC COTTONBLEND / 275 G/M <sup>2</sup>					
710M	52	MEN'S V-NECK KNITTED PULLOVER	XXS-4XL	1/12			
710F	52	LADIES' V-NECK KNITTED PULLOVER	XXS-4XL	1/12			
V-NECK KNITTED CARDIGAN	52	50% COTTON, 50% ACRYLIC COTTONBLEND / 275 G/M <sup>2</sup>					
715F	52	LADIES' V-NECK KNITTED CARDIGAN	XXS-4XL	1/12			
V-NECK SLEEVELESS KNITTED PULLOVER	53	50% COTTON, 50% ACRYLIC COTTONBLEND / 275 G/M <sup>2</sup>					
716M	53	V-NECK SLEEVELESS KNITTED PULLOVER	XXS-4XL	1/12			

## RUSSELL ATHLETIC® COLLECTION – SHIRTS

PRODUCT CODE	PAGE	PRODUCT NAME	SIZES	PACKS / CARTONS	30	36	38	42	BH	BZ	CG	CR	CP	C0	D2	FN	00	PT	SI	NB	W4	LB
POLYCOTTON POPLIN SHIRT	39	65% POLYESTER, 35% COTTON POPLIN / WHITE: 110 G/M <sup>2</sup> , COLOURS: 105 G/M <sup>2</sup>																				
934M	39	MEN'S LONG SLEEVE CLASSIC POLYCOTTON POPLIN SHIRT	S-4XL	1/12																		
934F	39	LADIES' LONG SLEEVE CLASSIC POLYCOTTON POPLIN SHIRT	XS-4XL	1/12																		
935M	39	MEN'S SHORT SLEEVE CLASSIC POLYCOTTON POPLIN SHIRT	S-4XL	1/12																		
935F	39	LADIES' SHORT SLEEVE CLASSIC POLYCOTTON POPLIN SHIRT	XS-4XL	1/12																		
924M	40	MEN'S LONG SLEEVE TAILORED POLYCOTTON POPLIN SHIRT	S-4XL	1/12																		
924F	40	LADIES' LONG SLEEVE FITTED POLYCOTTON POPLIN SHIRT	XS-4XL	1/12																		
PURE COTTON POPLIN SHIRT	41	100% COTTON POPLIN / WHITE: 120 G/M <sup>2</sup> , COLOURS: 125 G/M <sup>2</sup>																				
936M	41	MEN'S LONG SLEEVE CLASSIC PURE COTTON POPLIN SHIRT	S-4XL	1/12																		
936F	41	LADIES' LONG SLEEVE CLASSIC PURE COTTON POPLIN SHIRT	XS-4XL	1/12																		
STRETCH SHIRT	40	97% COTTON, 3% ELASTANE POPLIN / 140 G/M <sup>2</sup>																				
946M	40	MEN'S LONG SLEEVE FITTED STRETCH SHIRT	S-4XL	1/12																		
946F	40	LADIES' 3/4 SLEEVE FITTED STRETCH SHIRT	XS-2XL	1/12																		
947M	40	MEN'S SHORT SLEEVE FITTED STRETCH SHIRT	S-4XL	1/12																		
ULTIMATE STRETCH SHIRT	41	75% COTTON, 25% ELASTOMULTIESTER (LYCRA® T400® FIBRE) POPLIN / WHITE: 125 G/M <sup>2</sup> , COLOURS: 130 G/M <sup>2</sup>																				
960M	41	MEN'S LONG SLEEVE FITTED ULTIMATE STRETCH SHIRT	S-4XL	1/12																		
960F	41	LADIES' LONG SLEEVE FITTED ULTIMATE STRETCH SHIRT	XS-4XL	1/12																		

## RUSSELL ATHLETIC® COLLECTION – SHIRTS

PRODUCT CODE	PAGE	PRODUCT NAME	SIZES	PACKS / CARTONS	30	36	38	42	BH	BZ	CG	CR	CP	CQ	D2	FN	OD	PT	SL	NB	W4	LB
OXFORD SHIRT	43	70% COTTON, 30% POLYESTER OXFORD / WHITE: 130 G/M², COLOURS: 135 G/M²																				
922M	43	MEN'S LONG SLEEVE TAILORED OXFORD SHIRT	S-4XL	1/12																		
923M	43	MEN'S SHORT SLEEVE TAILORED OXFORD SHIRT	S-4XL	1/12																		
932M	43	MEN'S LONG SLEEVE CLASSIC OXFORD SHIRT	S-6XL	1/12																		
932F	43	LADIES' LONG SLEEVE TAILORED OXFORD SHIRT	XS-6XL	1/12																		
933M	44	MEN'S SHORT SLEEVE CLASSIC OXFORD SHIRT	S-6XL	1/12																		
933F	44	LADIES' SHORT SLEEVE TAILORED OXFORD SHIRT	XS-6XL	1/12																		
ULTIMATE NON-IRON SHIRT	49	100% COTTON MICRO TWILL / 120 G/M²																				
956M	49	MEN'S LONG SLEEVE CLASSIC ULTIMATE NON-IRON SHIRT	S-4XL	1/12																		
956F	49	LADIES' LONG SLEEVE TAILORED ULTIMATE NON-IRON SHIRT	XS-4XL	1/12																		
957M	49	MEN'S SHORT SLEEVE CLASSIC ULTIMATE NON-IRON SHIRT	S-4XL	1/12																		
957F	49	LADIES' SHORT SLEEVE TAILORED ULTIMATE NON-IRON SHIRT	XS-4XL	1/12																		
958M	49	MEN'S LONG SLEEVE TAILORED ULTIMATE NON-IRON SHIRT	S-4XL	1/12																		
CONTRAST HERRINGBONE SHIRT	47	84% COTTON, 16% POLYESTER HERRINGBONE / WHITE: 125 G/M², COLOURS: 130 G/M²																				
964M	47	MEN'S LONG SLEEVE TAILORED CONTRAST HERRINGBONE SHIRT	S-4XL	1/12																		
HERRINGBONE SHIRT	47	84% COTTON, 16% POLYESTER HERRINGBONE / WHITE: 125 G/M², COLOURS: 130 G/M²																				
962M	47	MEN'S LONG SLEEVE TAILORED HERRINGBONE SHIRT	S-4XL	1/12																		
962F	47	LADIES' LONG SLEEVE TAILORED HERRINGBONE SHIRT	XS-4XL	1/12																		
963M	47	MEN'S SHORT SLEEVE TAILORED HERRINGBONE SHIRT	S-4XL	1/12																		
963F	47	LADIES' SHORT SLEEVE TAILORED HERRINGBONE SHIRT	XS-4XL	1/12																		

## FLEECE

PRODUCT CODE	PAGE	PRODUCT NAME	SIZES	PACKS / CARTONS	36	38	41	BH	CG	CR	FN
FULL ZIP OUTDOOR FLEECE	55	100% POLYESTER ANTI-PILL FLEECE / 320 G/M²									
870M	55	MEN'S FULL ZIP OUTDOOR FLEECE	XS-4XL	3/24							
870F	55	LADIES' FULL ZIP OUTDOOR FLEECE	XS-2XL	3/24							
870B	55	KIDS FULL ZIP OUTDOOR FLEECE	3-12 YEARS	3/24							
OUTDOOR FLEECE GILET	55	100% POLYESTER ANTI-PILL FLEECE / 320 G/M²									
872M	55	MEN'S OUTDOOR FLEECE GILET	XS-2XL	3/24							
QUARTER ZIP OUTDOOR FLEECE	55	100% POLYESTER ANTI-PILL FLEECE / 320 G/M²									
874M	55	QUARTER ZIP OUTDOOR FLEECE	XS-2XL	3/24							



# JACKETS

PRODUCT CODE	PAGE	PRODUCT NAME	SIZES	PACKS / CARTONS	30	36	38	41	BH	BK	CG	CR	DO	FN	IR	TT	ZU
					WHITE	BLACK	BOTTLE GREEN	BURGUNDY	BRIGHT ROYAL	STONE	CONVOY GREY	CLASSIC RED	DARK OLIVE	FRENCH NAVY	IRON GREY	TITANIUM	AZURE BLUE
ESSENTIAL WEATHER SHELL JACKET	64	100% POLYESTER (RECYCLED) / 135 G/M²															
416M	64	ESSENTIAL WEATHER SHELL JACKET	XS-3XL	1/12													
ESSENTIAL SOFTSHELL JACKET	66	94% POLYESTER (RECYCLED), 6% ELASTANE / 290 G/M²															
420M	66	ESSENTIAL SOFTSHELL JACKET	XS-3XL	1/12													
CROSS JACKET	58	100% POLYESTER / 125 G/M²															
430M	58	MEN'S CROSS JACKET	S-4XL	1/12													
HOODED NANO JACKET	59	100% POLYESTER / 66 G/M²															
440M	59	MEN'S HOODED NANO JACKET	S-4XL	1/12													
NANO BODYWARMER	59	100% POLYESTER / 66 G/M²															
441M	59	MEN'S NANO BODYWARMER	S-4XL	1/12													
441F	59	LADIES' NANO BODYWARMER	XS-3XL	1/12													
BIONIC SOFTSHELL JACKET	62	94% POLYESTER, 6% ELASTANE TREATED WITH BIONIC-FINISH® ECO (3 LAYER SOFTSHELL JACKET) / 320 G/M²															
410M	62	MEN'S BIONIC SOFTSHELL JACKET	XS-4XL	1/12													
410F	62	LADIES' BIONIC SOFTSHELL JACKET	XS-4XL	1/12													
SOFTSHELL JACKET	63	92% POLYESTER, 8% ELASTANE (3 LAYER SOFTSHELL FABRIC) / 340 G/M²															
140M*	63	MEN'S SOFTSHELL JACKET	XS-4XL	1/12													
140F*	63	LADIES' SOFTSHELL JACKET	XS-4XL	1/12													
SOFTSHELL GILET	63	92% POLYESTER, 8% ELASTANE (3 LAYER SOFTSHELL FABRIC) / 340 G/M²															
141M	63	MEN'S SOFTSHELL GILET	XS-2XL	1/12													
SMART SOFTSHELL JACKET	66	100% POLYESTER KNITTED SOFTSHELL OUTER LAYER, BONDED MICROFLEECE INNER LAYER / 315 G/M²															
040M	66	MEN'S SMART SOFTSHELL JACKET	XS-3XL	1/12													
040F	66	LADIES' SMART SOFTSHELL JACKET	XS-3XL	1/12													
SMART SOFTSHELL GILET	66	100% POLYESTER KNITTED SOFTSHELL OUTER LAYER, BONDED MICROFLEECE INNER LAYER / 315 G/M²															
041M	66	MEN'S SMART SOFTSHELL GILET	XS-3XL	1/12													
SPORTSHELL 5000 JACKET	67	100% POLYESTER OUTER, 100% POLYESTER MESH, ADVANCED SOFTSHELL FABRIC WITH NATURAL STRETCH (3 LAYER BONDED HYDROPHOBIC SUBSTRATE) / 250 G/M²															
520M	67	MEN'S SPORTSHELL 5000 JACKET	XS-2XL	1/12													
HYDRAPLUS 2000 JACKET	67	100% NYLON TASLAN / 190 G/M²															
510M**	67	MEN'S HYDRAPLUS 2000 JACKET	XS-4XL	1/12													

\* 3XL & 4XL only available in Black, Classic Red, French Navy, Titanium, Bottle Green.

\*\* 3XL & 4XL only available in Black, Classic Red, French Navy and Titanium.

## WORKWEAR

PRODUCT CODE	PAGE	PRODUCT NAME	SIZES	PACKS / CARTONS	WHITE	BLACK	BOTTLE GREEN	ORANGE	BRIGHT ROYAL	CONVOY GREY	CLASSIC RED	FRENCH NAVY	LIGHT OXFORD
					30	35	38	44	BH	CG	CR	FN	LX
HEAVY DUTY WORKWEAR T	69	100% COMBED RINGSPUN COTTON; LIGHT OXFORD: 93% COTTON, 7% VISCOSE / 180 G/M <sup>2</sup>											
010M	69	HEAVY DUTY WORKWEAR T	XS-4XL	3/36									
HEAVY DUTY COLLAR AND CREW NECK WORKWEAR SWEATSHIRT	69	80% COMBED RINGSPUN COTTON, 20% POLYESTER / 300 G/M <sup>2</sup>											
012M	69	HEAVY DUTY WORKWEAR COLLAR SWEATSHIRT	XS-4XL	3/24									
013M	69	HEAVY DUTY WORKWEAR SWEATSHIRT	XS-4XL	3/24									
HEAVY DUTY WORKWEAR GILET	71	65% POLYESTER, 35% COTTON HARDWEARING CANVAS WITH 50Z POLYESTER WADDING, 100% POLYESTER INNER LINING / 260 G/M <sup>2</sup>											
014M	71	HEAVY DUTY WORKWEAR GILET	XS-4XL	1/12									
WORKWEAR POLYCOTTON TWILL TROUSERS & SHORTS	70	65% POLYESTER, 35% COTTON TWILL / 245 G/M <sup>2</sup>											
001M	70	WORKWEAR POLYCOTTON TWILL TROUSERS	SEE SIZE GUIDE IN CATALOGUE OR ON OUR WEBSITE	1/12									
002M	70	WORKWEAR POLYCOTTON TWILL SHORTS	SEE SIZE GUIDE IN CATALOGUE OR ON OUR WEBSITE	1/12									
HEAVY DUTY WORKWEAR TROUSERS	70	65% POLYESTER, 35% HARDWEARING CANVAS / 260 G/M <sup>2</sup>											
015M	70	HEAVY DUTY WORKWEAR TROUSERS	SEE SIZE GUIDE IN CATALOGUE OR ON OUR WEBSITE	1/12									



# ROOTED IN LEGACY *united* FOR THE FUTURE - RUSSELL ATHLETIC®

VISIT OUR WEBSITE



©2026 Russell Brands, LLC